

COORDINATES AND BEARINGS SHOWN HEREON ARE BASED ON NAD 83 DATUM, GRID NORTH, ILLINOIS STATE PLANE WEST.

PART OF THE SW 1/4 OF SECTION 6, T2S, R10W, OF THE 3RD PM, MONROE COUNTY, ILLINOIS

| | | |
|---------------------|-----------------|--------|
| FIS ROUTE | IDOT SECTION | COUNTY |
| 1857 | 04-00071-00-BR | MONROE |
| FEDERAL AID PROJECT | ILLINOIS | |
| IDOT JOB NO. | BR-RS-1857(121) | |
| IDOT CONTRACT NO. | 97323 | |

THOUVENOT, WADE & MOERCHEN, INC.
ENGINEERS • SURVEYORS • PLANNERS



- CORPORATE OFFICE**
4940 OLD COLLINSVILLE RD.
SWANSEA, ILLINOIS 62226
TEL (618) 624-4488
FAX (618) 624-6688
corp@twm-inc.com
- EDWARDSVILLE OFFICE**
1015B CENTURY DRIVE
EDWARDSVILLE, ILLINOIS 62025
TEL (618) 656-4040
FAX (618) 656-4343
edwardsville@twm-inc.com
- ST. LOUIS OFFICE**
1001 CRAIG ROAD, SUITE 260
ST. LOUIS, MISSOURI 63146
TEL (314) 236-5052
FAX (314) 872-2194
stlouis@twm-inc.com
- WATERLOO OFFICE**
113 SOUTH MAIN STREET
WATERLOO, ILLINOIS 62298
TEL (618) 939-5050
FAX (618) 939-3938
waterloo@twm-inc.com

| PROFESSIONAL REGISTRATIONS | LICENSE NO. |
|-------------------------------------|-------------|
| ILLINOIS PROFESSIONAL DESIGN FIRM | 184-001220 |
| PROFESSIONAL ENGINEERING CORP. | 62-035370 |
| PROFESSIONAL STRUCTURAL ENGR. CORP. | 81-005202 |
| ILLINOIS PROF. LAND SURVEYING CORP. | 048-000029 |
| MISSOURI PROFESSIONAL ENGR. CORP. | MC 001528 |
| MISSOURI LAND SURVEYING CORP. | MC 000346 |

LEGEND

- SECTION CORNERS
- QUARTER SECTION CORNERS
- SET 5/8 INCH IRON ROD WITH PLASTIC CAP IDENTIFIED BY SURVEYORS LICENSE NUMBER AT CORNER UNLESS OTHERWISE NOTED
- PERMANENT SURVEY MONUMENT, I.D.O.T. STD., 667101 (TO BE SET BY OTHERS)
- SET 5/8 INCH IRON ROD AS SURVEY CONTROL UNLESS OTHERWISE NOTED
- FOUND CUT CROSS
- SET CUT CROSS
- SAME OWNERSHIP
- TEMPORARY CONSTRUCTION EASEMENT
- 121.45' MEASURED DIMENSION
- (121.45') RECORDED DIMENSION
- FOUND IRON PIPE OR IRON ROD AT CORNER UNLESS OTHERWISE NOTED

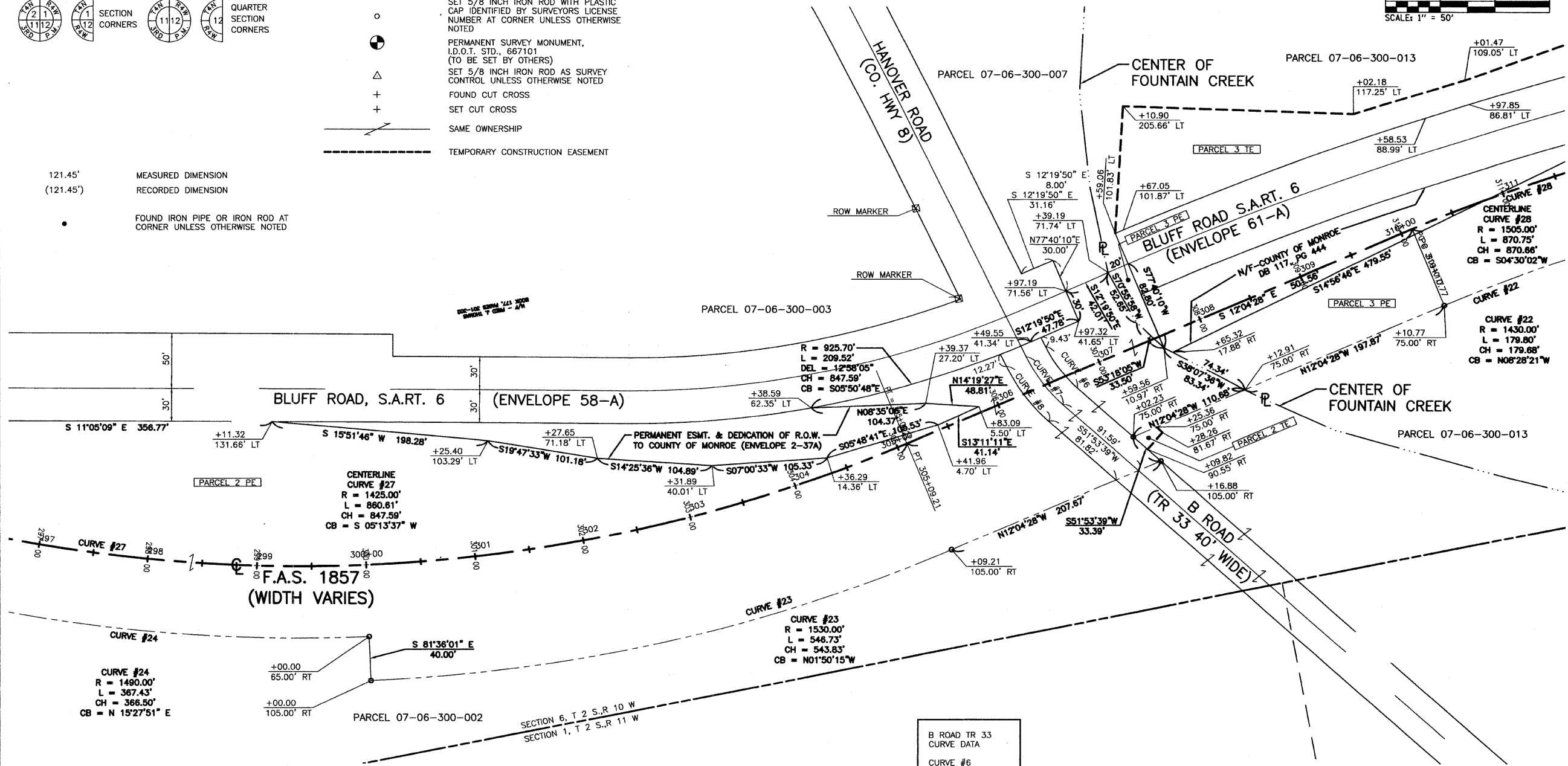
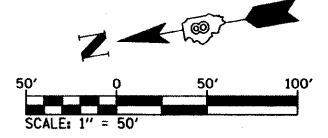

| PARCEL NO. | OWNER | TOTAL HOLDING ACRES | FEE SIMPLE ACQUISITION | | | REMAINDER ACRES | EASEMENTS | | | | PERMANENT TAX NUMBER | PROPERTY ACQUIRED BY |
|------------|---|---------------------|------------------------|------------------------------|-----------|-----------------|----------------------|----------------------|------------------|-----|----------------------|----------------------|
| | | | GROSS ACRES | PREVIOUSLY DEDICATED SQ. FT. | NET ACRES | | PE = PERMANENT ACRES | TE = TEMPORARY ACRES | EASEMENT PURPOSE | | | |
| 2 PE | LYLE WESSEL TRUST (1/2) LUANN ROY LEONARD & LUANN ROY TRUST (1/2) | | | | | | 4.658* | 202,904* | | | 07-06-300-002 | |
| 2 TE | LYLE WESSEL TRUST (1/2) LUANN ROY LEONARD & LUANN ROY TRUST (1/2) | | | | | | | | 0.006 | 254 | 07-06-300-002 | |

* THIS INCLUDES 0.145 ACRE OR 6,317 SQ. FT. WITHIN EXISTING B ROAD RIGHT OF WAY

B ROAD TR 33 CURVE DATA

CURVE #6
R = 122.11'
L = 47.78'
CH = 47.47'
CB = S63°06'10"W

CURVE #7
R = 142.10'
L = 55.60'
CH = 55.25'
CB = S63°06'10"W

CURVE #8
R = 162.10'
L = 63.42'
CH = 63.02'
CB = N63°06'10"E

STATE OF ILLINOIS)
COUNTY OF MONROE) SS

I, JOE D. WILLIAMSON, AN ILLINOIS PROFESSIONAL LAND SURVEYOR, CERTIFY THAT I HAVE SURVEYED THE RIGHT OF WAY PLANS SHOWN HEREON AND THAT THIS PROFESSIONAL SERVICE CONFORMS TO THE CURRENT ILLINOIS MINIMUM STANDARDS FOR A BOUNDARY SURVEY FOR THE PROPOSED PARCEL(S).

DATED October 15, 2007

Joe Williamson
JOE D. WILLIAMSON, PLS #035-003165



FINAL

Signature: _____
Expiration Date: _____
STATEMENT OF RESPONSIBILITY
I hereby confirm that the document herein to be authenticated by my seal is restricted to this sheet, and I hereby disclaim any responsibility for all other drawings, specifications, estimates, reports or other documents or instruments relating to or intended to be utilized for any other part of the architectural, engineering or survey project.

RIGHT OF WAY PLAN/PLAT
BLUFF ROAD (CTY. HWY. 6)
F.A.S. 1857

BRIDGE REPLACEMENT
OVER FOUNTAIN CREEK
MONROE COUNTY, IL

| REV. | DATE | DESCRIPTION |
|------|------|-------------|
| | | |
| | | |
| | | |

| | |
|--------------------|--|
| DRAWN BY: KBF/JWS | SHEET 22 OF 67 SHEETS |
| DESIGNED BY: EJK | PROJECT DESCRIPTION: BLUFF RD. BRIDGE OVER FOUNTAIN CRK. |
| CHECKED BY: SJK | PROJECT NUMBER: T16-040125 |
| APPROVED BY: SJK | ISSUED FOR REVIEW |
| ISSUED FOR CONSTR. | ISSUED FOR BIDDING |
| RECORD DRAWING | |

Exp. 11-30-2008

PART OF THE SW 1/4 OF SECTION 6, T2S, R10W, OF THE 3RD PM, MONROE COUNTY, ILLINOIS

P:\040125\Roadway Plans\DWG\RIGHT_OF_WAY PLANS.dwg 10/12/2007 7:08:57 AM CDT