

CONTROL POINT 12
 N = 1930711.82
 E = 1108583.75
 TRAVERSE STATION
 STA. 64+67.26
 O/S 82.45 RT

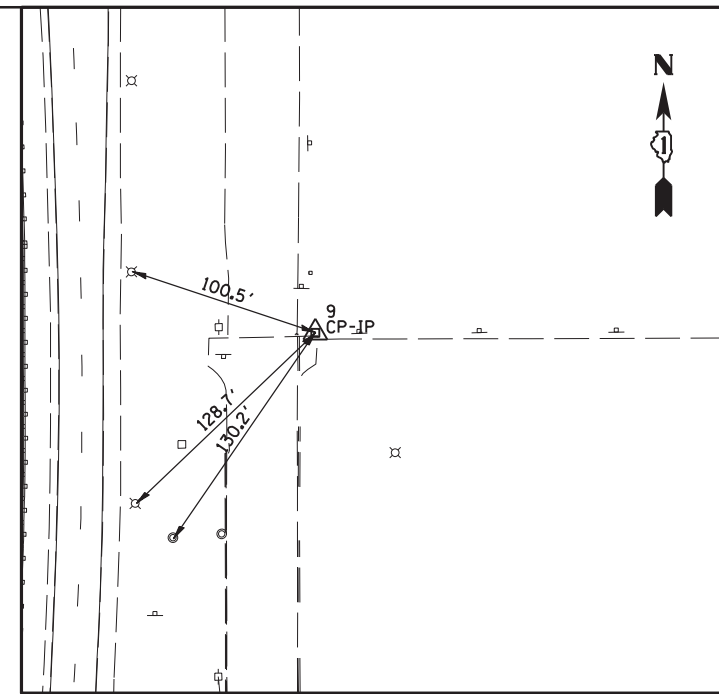

CONTROL POINT 9
 N = 1931074.2167
 E = 1108672.2227
 CP-IP
 STA. 68+2150
 O/S 152.90' RT

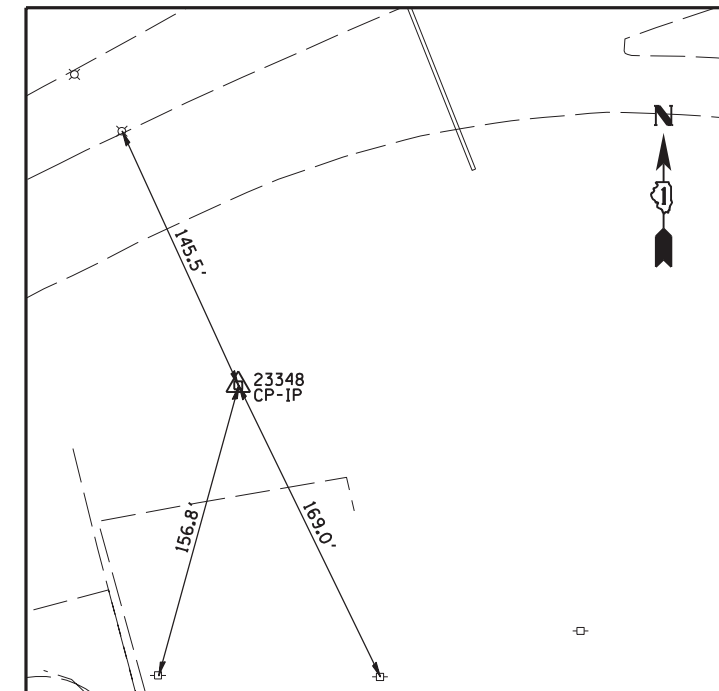

CONTROL POINT 23348
 N = 1936412.6095
 E = 1108920.4821
 CP-IP
 STA. 122+63.88
 O/S 1104.98' RT

NO.	DESCRIPTION	ELEV.
MON 140	LOCATED ON THE SOUTHEASTERLY SIDE EXPRESS CENTER RD. JUST SOUTHEAST OF THE LOADING DOCKS FOR KOREAN AIR CARGO	647.49
MON 144	LOCATED EAST OF SPINE RD. AND WEST OF MANNHEIM RD. AT THE SOUTHEASTERLY SIDE OF O'HARE AIRPORT	643.22
MON 160	LOCATED WEST OF 24" BOX CULVERT AT THE NORTHWEST CORNER OF BESSIE COLEMAN DR./SCHILLING RD. AND ZEMKE BLVD.	638.15
MON 161	LOCATED ON THE WEST SIDE OF BESSIE COLEMAN DR. AND EAST OF THE SOUTHEAST CORNER OF PARKING LOT "G"	646.48
MON 162	LOCATED ON THE EAST SIDE OF BESSIE COLEMAN DR., JUST NORTH OF ENTRANCE/EXIT TO BUDGET RENT-A-CAR	643.11

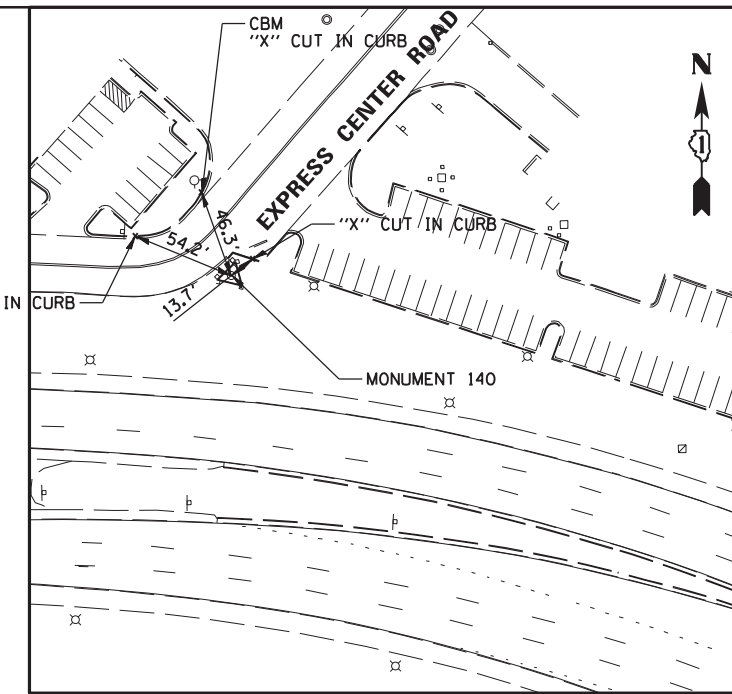

MON 140
 N = 1927813.9760
 E = 1105677.3040
 O'HARE MONUMENT
 STA. 24+03.79
 O/S 793.72' LT

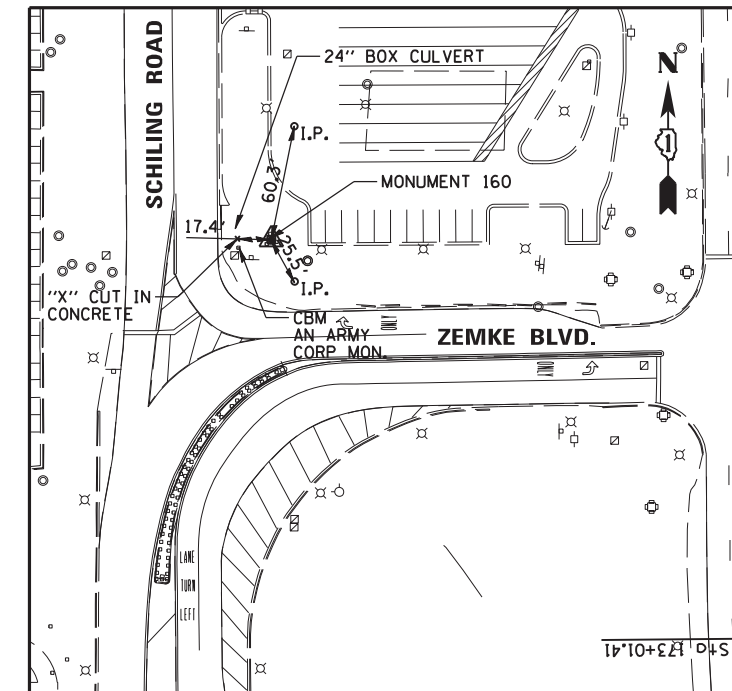

MON 160
 N = 1941118.4110
 E = 1105989.9230
 O'HARE MONUMENT
 STA. 175+11.55
 O/S 265.85' LT

	USER NAME = pmagnelli	DESIGNED - NJM	REVISED -
		DRAWN - PWN	REVISED -
	PLOT SCALE = 100'	CHECKED - SNS	REVISED -
	PLOT DATE = 10/17/2012	DATE = 10/17/2012	REVISED -

**STATE OF ILLINOIS
 DEPARTMENT OF TRANSPORTATION**

**ALIGNMENT, TIES AND BENCHMARKS
 BALMORAL UNDERPASS**

F.A. RTE.	SECTION	COUNTY	TOTAL SHEETS	SHEET NO.
330	0105 WRS&HB	COOK	605	57
CONTRACT NO. 60G37				
ILLINOIS FED. AID PROJECT				