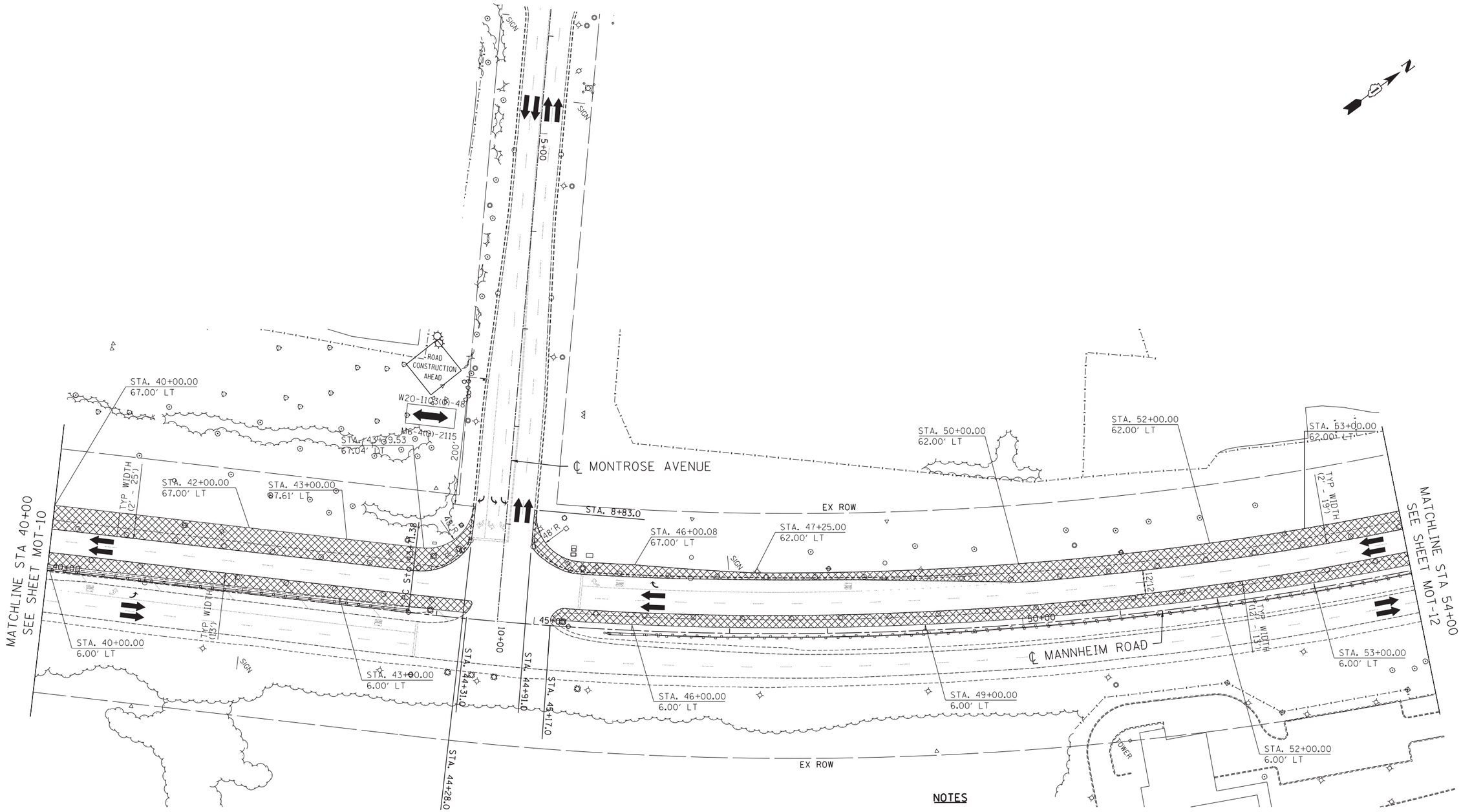

MAINTENANCE OF TRAFFIC LEGEND

- WORK AREA
- TEMPORARY PAVEMENT (TO BE CONSTRUCTED IN CURRENT STAGE)
- TRAFFIC DIRECTION
- BARRICADE, TYPE III, W/ TYPE A BI-DIRECTIONAL FLASHING LIGHT
- TYPE II BARRICADES OR DRUMS W/ TYPE C STEADY BURN LIGHT
- TYPE B MONO-DIRECTIONAL FLASHING LIGHT
- ARROW BOARD
- DOUBLE VERTICAL PANEL
- PROPOSED SIGN
- TEMPORARY CONCRETE BARRIER
- RAMP CLOSED
- (1) PVT MK - LINE 4" WHITE
- (2) PVT MK - LINE 4" YELLOW
- (3) PVT MK - DBL 4" YELLOW
- (4) PVT MK - LINE 6" WHITE
- (5) PVT MK - LINE 12"
- (6) PVT MK - LTRS & SYMB
- (7) PVT MK - LINE 24" WHITE
- (8) PVT MK - LINE 8" WHITE
- (T) TEMP PVT MK (SEE GENERAL NOTES SHT G-03)
- (W) WET REF TEM TAPE T3 (SEE GENERAL NOTES SHT G-03)
- (P) PERM PVT MK (SEE PVT MK PLANS)

NOTES

1. MAINTAIN TRAFFIC ON EXISTING PAVEMENT DURING PRE-STAGE WORK.
2. IMPLEMENT DAILY LANE AND/OR SHOULDER CLOSURES AS REQUIRED IN ACCORDANCE WITH APPLICABLE HIGHWAY STANDARDS DURING PRE-STAGE WORK.
3. WORK REQUIRING A TEMPORARY LANE AND/OR SHOULDER CLOSURE SHALL BE RESTRICTED TO ONE SIDE OF THE EXISTING PAVEMENT AT A TIME FOR EACH DIRECTION OF TRAFFIC.
4. SIDE ROAD, INTERSECTION, AND DRIVEWAY TRAFFIC CONTROL SHALL BE IN ACCORDANCE WITH DISTRICT DETAIL TC-10.

MOT-11

Globetrotters® Engineering Corporation 300 South Wacker Drive Chicago, Illinois 60606 ENGINEERS ARCHITECTS
TENG & ASSOCIATES, INC. ENGINEERS/ARCHITECTS/PLANNERS CHICAGO, ILLINOIS

USER NAME = $USER$	DESIGNED - BRH	REVISED -
	DRAWN - JZP	REVISED -
PLOT SCALE = $SCALE$	CHECKED - KDA	REVISED -
PLOT DATE = $DATE$	DATE - 10/19/12	REVISED -

STATE OF ILLINOIS
DEPARTMENT OF TRANSPORTATION

MAINTENANCE OF TRAFFIC
PRE-STAGE

SCALE: 1"=50' | SHEET NO. OF SHEETS | STA. 40+00 TO STA. 54+00

F.A. RTE.	SECTION	COUNTY	TOTAL SHEETS	SHEET NO.
	0105 WRS&HB	COOK	605	99
		CONTRACT NO. 60G37		
		ILLINOIS FED. AID PROJECT		

..\D160G37-ALIGNMENT.DGN,..\D160G37-LAYOUT.DGN,..\D160G37-TOPO.DGN,..\D160G37-ROW.DGN,..\D160G37-STAGINGP.DGN,..\D160G37-STAGINGL.DGN,..\D160G37-STAGINGR.DGN
10-18-2012, 1:31:55 BAJZEKJ F:\JOB_EXP\CHI-6000125B1-02\COMMON\PSET\TEMPSHEET\PLOT\D160G37-SHT-STAGINGP.3.DGN