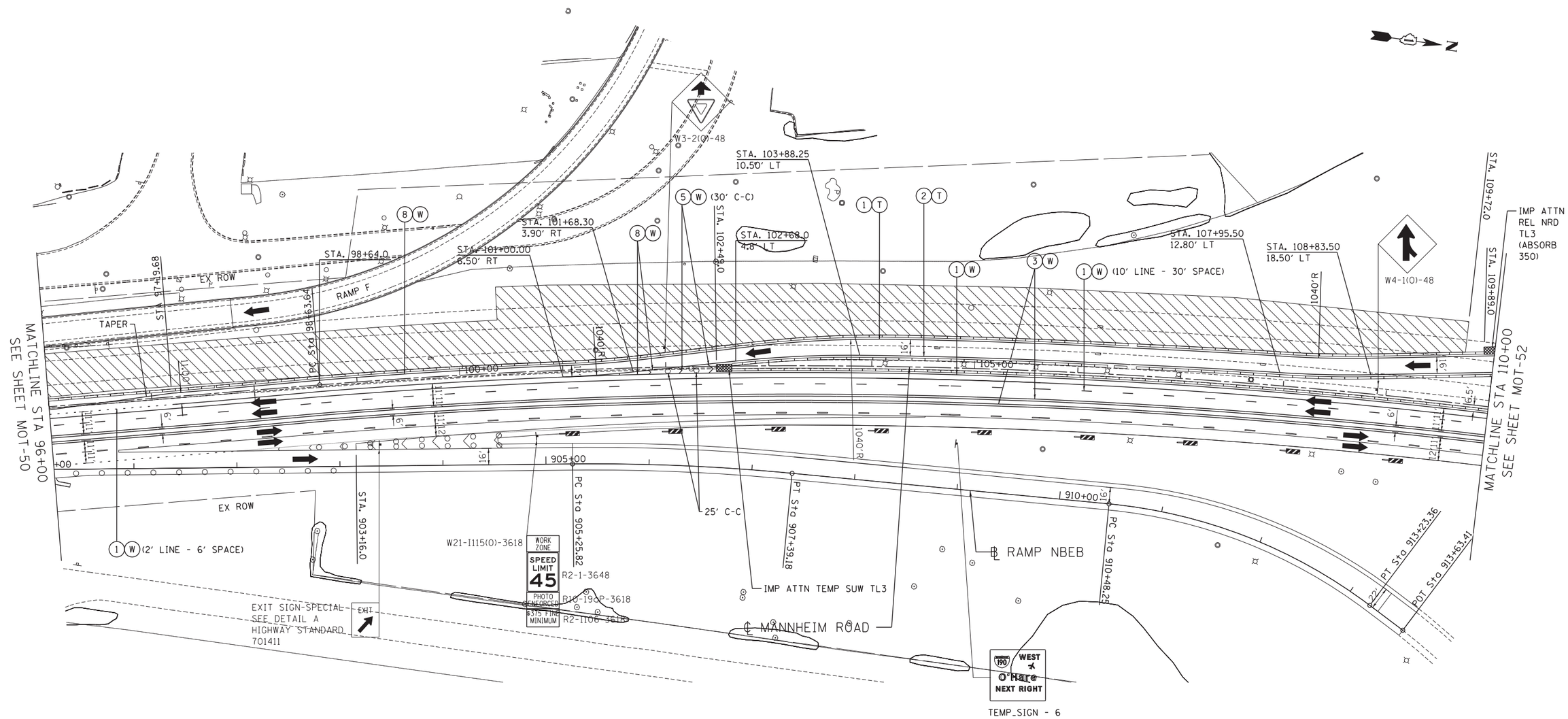

MAINTENANCE OF TRAFFIC LEGEND

- WORK AREA
- TEMPORARY PAVEMENT (TO BE CONSTRUCTED IN CURRENT STAGE)
- TRAFFIC DIRECTION
- BARRICADE, TYPE III, W/ TYPE A BI-DIRECTIONAL FLASHING LIGHT
- TYPE II BARRICADES OR DRUMS W/ TYPE C STEADY BURN LIGHT
- TYPE B MONO-DIRECTIONAL FLASHING LIGHT
- ARROW BOARD
- DOUBLE VERTICAL PANEL
- PROPOSED SIGN
- TEMPORARY CONCRETE BARRIER
- RAMP CLOSED
- (1) PVT MK - LINE 4" WHITE
- (2) PVT MK - LINE 4" YELLOW
- (3) PVT MK - DBL 4" YELLOW
- (4) PVT MK - LINE 6" WHITE
- (5) PVT MK - LINE 12"
- (6) PVT MK - LTRS & SYMB
- (7) PVT MK - LINE 24" WHITE
- (8) PVT MK - LINE 8" WHITE
- (T) TEMP PVT MK (SEE GENERAL NOTES SHT G-03)
- (W) WET REF TEM TAPE T3 (SEE GENERAL NOTES SHT G-03)
- (P) PERM PVT MK (SEE PVT MK PLANS)

MOT-51

FILE NAME = $FILEL$	USER NAME = $USER$	DESIGNED - BRH	REVISED -	STATE OF ILLINOIS DEPARTMENT OF TRANSPORTATION	MAINTENANCE OF TRAFFIC STAGE 2			F.A. RTE.	SECTION	COUNTY	TOTAL SHEETS / SHEET NO.
		DRAWN - JZP	REVISED -						0105 WRS&HB	COOK	605 / 139
TENG & ASSOCIATES, INC. ENGINEERS/ARCHITECTS/PLANNERS CHICAGO, ILLINOIS	PLOT SCALE = $SCALE$	CHECKED - KDA	REVISED -							CONTRACT NO. 60G37	
	PLOT DATE = $DATE$	DATE - 10/19/12	REVISED -		SCALE: 1"=50'	SHEET NO. OF SHEETS	STA. 96+00 TO STA. 110+00		ILLINOIS FED. AID PROJECT		

..\D160G37-ALIGNMENT.DGN,..\D160G37-LAYOUT.DGN,..\D160G37-TDP052.DGN,..\D160G37-ROW.DGN,..\D160G37-STAGING2.DGN,..\D160G37-STAGING1.DGN,..\D160G37-MOT-GUIDESIGN.DGN
10-18-2012,13:19:29 BY:ZEKKJ FILDOL:EXPCH:0000:2584-02:\COMMON\PSETS\TEMPSHEET\PLOT\D160G37-SHT-STAGING2.7.DGN