

F.A. RTE.	SECTION	COUNTY	TOTAL SHEETS	SHEET NO.
AT	HIGGINS ROAD & LAWRENCE ROAD	COOK	6	1
FED. ROAD DIST. NO.	ILLINOIS	CONTRACT NO.		

STATE OF ILLINOIS
DEPARTMENT OF TRANSPORTATION
RIGHT OF WAY PLANS
**FOR PROPOSED
FEDERAL AID HIGHWAY**

ROUTE: IL ROUTE 45/US ROUTE 12 (MANNHEIM ROAD)
SECTION: AT HIGGINS ROAD & AT LAWRENCE AVENUE

PROJECT NO.:
JOB NO.: R-90-026-11
COUNTY: COOK COUNTY

LIMITS:
MANNHEIM ROAD - 174+99.00 TO 193+90.23
LAWRENCE ROAD - 12+33.72 TO 15+94.26



LOCATION OF SECTION INDICATED THUS: - [black rectangle]

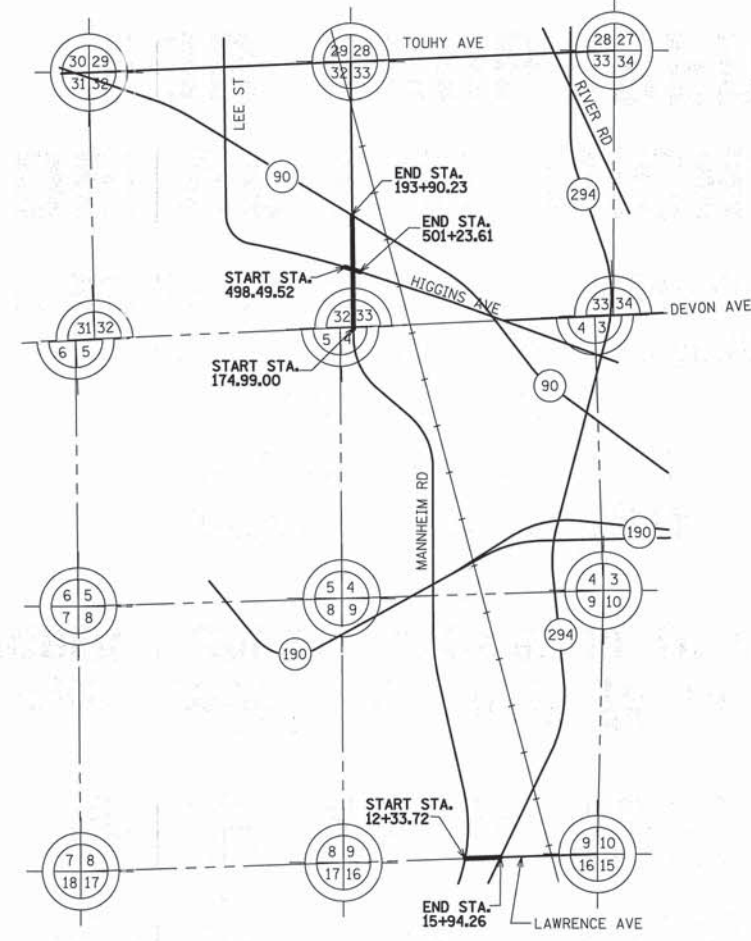

PROJECT LENGTH:
1891 LINEAL FEET (0.358 MILES) MANNHEIM ROAD
360 LINEAL FEET (0.068 MILES) LAWRENCE ROAD

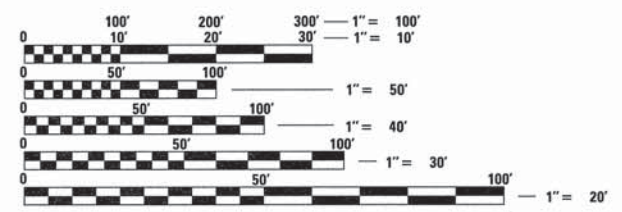

FULL SIZE PLANS HAVE BEEN PREPARED USING STANDARD ENGINEERING SCALES. REDUCED SIZED PLANS WILL NOT CONFORM TO STANDARD SCALES. IN MAKING MEASUREMENTS ON REDUCED PLANS, THE ABOVE SCALES MAY BE USED.

RECEIVED
AUG 19 2011
PLATS & LEGALS

STATE OF ILLINOIS
DEPARTMENT OF TRANSPORTATION
DIVISION OF HIGHWAYS

SUBMITTED _____ 20 _____
DISTRICT ENGINEER

EXAMINED _____ 20 _____
DISTRICT RIGHT OF WAY PLANS ENGINEER

PASSED _____ 20 _____
DISTRICT LAND ACQUISITION ENGINEER

REVIEWED _____ 20 _____
CENTRAL BUREAU RIGHT OF WAY PLANS ENGINEER

APPROVED _____ 20 _____
ENGINEER OF LAND ACQUISITION

SPACECO INC.

**CONSULTING ENGINEERS
SITE DEVELOPMENT ENGINEERS
LAND SURVEYORS**

9575 W. Higgins Road, Suite 700,
Rosemont, Illinois 60018
Phone: (847) 696-4060 Fax: (847) 696-4065