

PART OF THE SOUTHEAST QUARTER OF SECTION 9 & THE NORTHEAST QUARTER OF SECTION 16 TWP. 40 N., R. 12 E. OF THE 3RD. P.M., IN COOK COUNTY, ILLINOIS.

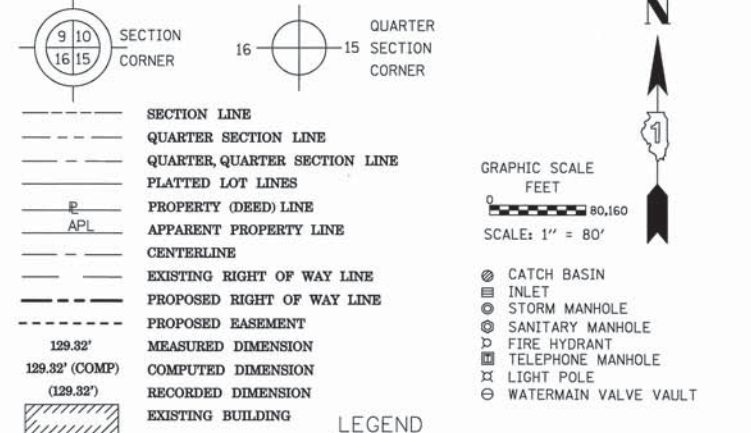
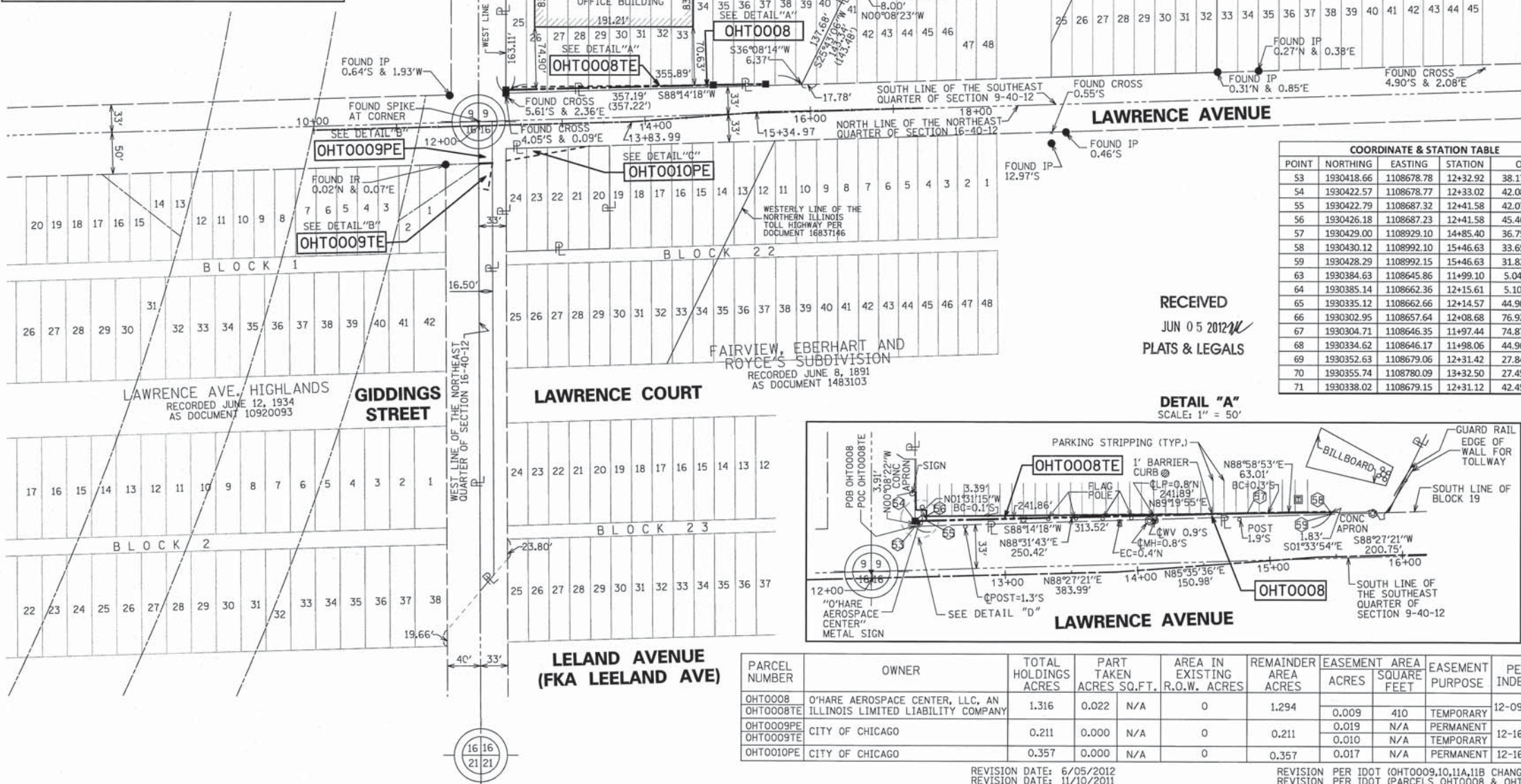
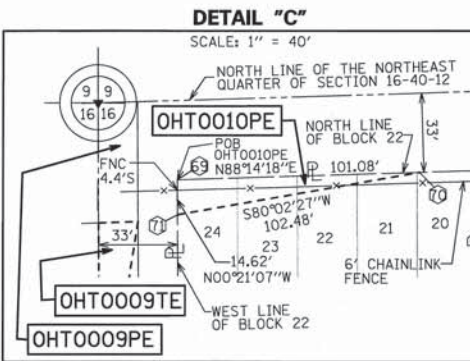
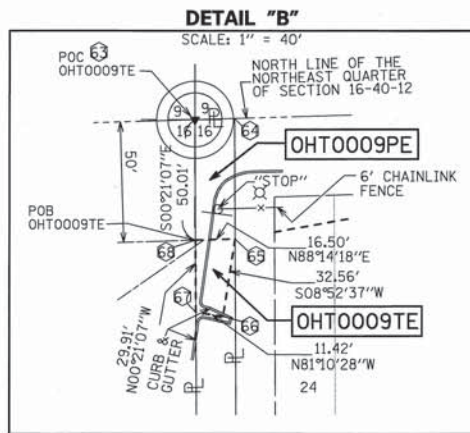

Bearings are referenced to the Illinois State Plane Coordinate Grid System, NAD83, East Zone, as provided by the Illinois Department of Transportation.

IRON PIPE OR ROD FOUND ○ REPLACED AFTER CONSTRUCTION

CUT CROSS FOUND OR SET  
 THESE STAKES REFERENCE FOUND OR SET MONUMENTATION. SET 5/8 INCH IRON ROD FLUSH WITH GROUND TO TIE FOUND IRON STAKE IDENTIFIED BY COLORED PLASTIC CAP BEARING SURVEYORS REGISTRATION NUMBER.

BT1 BT2 BT3  
 THESE STAKES, IN CULTIVATED AREAS, REFERENCE FOUND OR SET MONUMENTATION. BURIED 5/8 INCH IRON ROD 20 INCHES BELOW GROUND TO TIE FOUND IRON STAKE. IDENTIFIED BY COLORED PLASTIC CAP BEARING SURVEYORS REGISTRATION NUMBER.

STAKING OF PROPOSED RIGHT OF WAY. SET DIVISION OF HIGHWAYS SURVEY MARKER TO MONUMENT THE POSITION SHOWN. IDENTIFIED BY INSCRIPTION DATA AND SURVEYORS REGISTRATION NUMBER.

STAKING OF PROPOSED RIGHT OF WAY IN CULTIVATED AREAS. BURIED 5/8 INCH METAL ROD 20 INCHES BELOW GROUND TO MARK FUTURE SURVEY MARKER POSITION IDENTIFIED BY COLORED PLASTIC CAP BEARING SURVEYORS REGISTRATION NUMBER.

PERMANENT SURVEY MARKER, I.D.O.T. STANDARD 2135 (TO BE SET BY OTHERS) RIGHT OF WAY STAKING PROPOSED TO BE SET

COORDINATE & STATION TABLE

POINT	NORTHING	EASTING	STATION	OFFSET
53	1930418.66	1108678.78	12+32.92	38.17 LEFT
54	1930422.57	1108678.77	12+33.02	42.08 LEFT
55	1930422.79	1108687.32	12+41.58	42.07 LEFT
56	1930426.18	1108687.23	12+41.58	45.46 LEFT
57	1930429.00	1108929.10	14+85.40	36.75 LEFT
58	1930430.12	1108992.10	15+46.63	33.65 LEFT
59	1930428.29	1108992.15	15+46.63	31.82 LEFT
63	1930384.63	1108645.86	11+99.10	5.04 LEFT
64	1930385.14	1108662.36	12+15.61	5.10 LEFT
65	1930335.12	1108662.66	12+14.57	44.90 RIGHT
66	1930302.95	1108657.64	12+08.68	76.92 RIGHT
67	1930304.71	1108646.35	11+97.44	74.87 RIGHT
68	1930334.62	1108646.17	11+98.06	44.96 RIGHT
69	1930352.63	1108679.06	12+31.42	27.84 RIGHT
70	1930355.74	1108780.09	13+32.50	27.45 RIGHT
71	1930338.02	1108679.15	12+31.12	42.45 RIGHT

RECEIVED  
 JUN 05 2012  
 PLATS & LEGALS

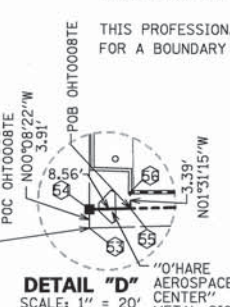
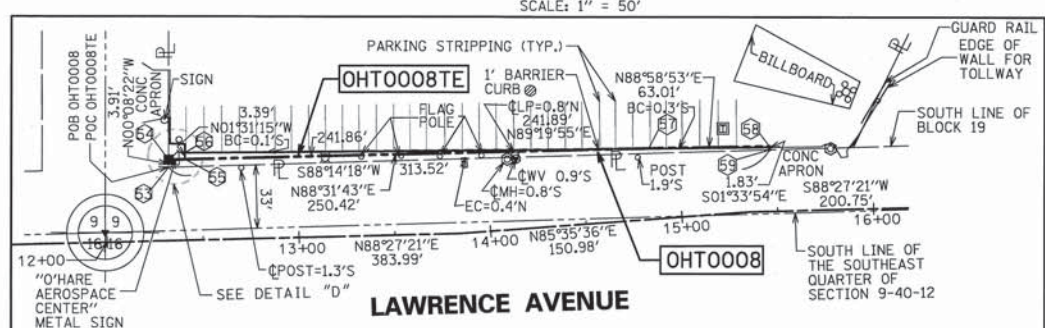

PARCEL NUMBER	OWNER	TOTAL HOLDINGS ACRES	PART TAKEN ACRES	AREA IN EXISTING R.O.W. ACRES	REMAINDER AREA ACRES	EASEMENT ACRES	EASEMENT AREA SQUARE FEET	EASEMENT PURPOSE	PERMANENT INDEX NUMBER	PROPERTY ACQUIRED BY
OHT0008	O'HARE AEROSPACE CENTER, LLC. AN ILLINOIS LIMITED LIABILITY COMPANY	1.316	0.022	N/A	0	1.294	0.009	410	TEMPORARY	12-09-429-055 (PT)
OHT0009PE	CITY OF CHICAGO	0.211	0.000	N/A	0	0.211	0.019	N/A	PERMANENT	12-16-200-001 (PT)
OHT0009TE	CITY OF CHICAGO	0.357	0.000	N/A	0	0.357	0.010	N/A	TEMPORARY	12-16-201-002 (PT)
OHT0010PE	CITY OF CHICAGO	0.357	0.000	N/A	0	0.357	0.017	N/A	PERMANENT	12-16-201-002 (PT)

REVISION DATE: 6/05/2012  
 REVISION DATE: 11/10/2011  
 REVISION DATE: 9/22/2011  
 REVISION DATE: 8/18/2011

REVISION PER IDOT (OHT0009, 10, 11A, 11B CHANGE TO PE)  
 REVISION PER IDOT (PARCELS OHT0008 & OHT0008TE)  
 REVISION PER IDOT  
 REVISION PER IDOT

MADE BY SDS  
 MADE BY RYP  
 MADE BY RYP  
 MADE BY JWM

**SPACECO INC.**  
 CONSULTING ENGINEERS  
 SITE DEVELOPMENT ENGINEERS  
 LAND SURVEYORS

9575 W. Higgins Road, Suite 700,  
 Rosemont, Illinois 60018  
 Phone: (847) 696-4060 Fax: (847) 696-4065

**PLAT OF HIGHWAYS**  
 STATE OF ILLINOIS  
 DEPARTMENT OF TRANSPORTATION  
 MANNHEIM ROAD (US ROUTE 12/45)

SECTION: AT HIGGINS & LAWRENCE COUNTY: COOK  
 PROJECT: MANNHEIM RD JOB NO.: R-90-026-11  
 STATION 11+97.87 TO STATION 15+94.26  
 SCALE: 1" = 80' SHEET 2 OF 6

BUREAU OF LAND ACQUISITION  
 201 WEST CENTER COURT  
 SCHAUMBURG, ILLINOIS 60196