

PART OF THE SOUTHEAST QUARTER OF SECTION 32 TWP. 41 N., R. 12 E. OF THE 3RD. P.M., IN COOK COUNTY, ILLINOIS.

PARCEL NUMBER	OWNER	TOTAL HOLDINGS ACRES	PART TAKEN ACRES SQ.FT.	AREA IN EXISTING R.O.W. ACRES	REMAINDER AREA ACRES	EASEMENT ACRES	SQUARE AREA FEET	EASEMENT PURPOSE	PERMANENT INDEX NUMBER	PROPERTY ACQUIRED BY
OHT0001E-A OHT0001E-B	ROSEMONT O'HARE HOTEL PROPERTIES L.L.C.	21.867	0.000 0	0	21.867	0.008 0.010	365 N/A	TEMPORARY TEMPORARY	09-32-401-017	
OHT0002TE	ROSEMONT O'HARE HOTEL OWNERSHIP, LLC	2.023	0.000 0	0	2.023	0.008	350	TEMPORARY	09-32-401-016	
OHT0003TE	JPMCC 2006-LDP9 HIGGINS LODGING, LLC	1.336	0.000 0	0	1.336	0.010	455	TEMPORARY	09-32-401-015	

LEGEND

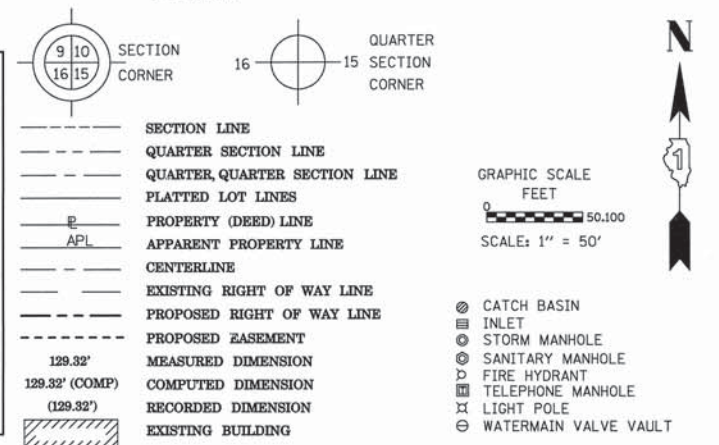

Bearings are referenced to the Illinois State Plane Coordinate Grid System, NAD83, East Zone, as provided by the Illinois Department of Transportation.

- IRON PIPE OR ROD FOUND ○ REPLACED AFTER CONSTRUCTION
- + CUT CROSS FOUND OR SET
- T1 THESE STAKES REFERENCE FOUND OR SET MONUMENTATION. SET 5/8 INCH IRON ROD FLUSH WITH GROUND TO TIE FOUND IRON STAKE IDENTIFIED BY COLORED PLASTIC CAP BEARING SURVEYORS REGISTRATION NUMBER.
- T2
- T3
- BT1 THESE STAKES, IN CULTIVATED AREAS, REFERENCE FOUND OR SET MONUMENTATION. BURIED 5/8 INCH IRON ROD 20 INCHES BELOW GROUND TO TIE FOUND IRON STAKE. IDENTIFIED BY COLORED PLASTIC CAP BEARING SURVEYORS REGISTRATION NUMBER.
- BT2
- BT3
- STAKING OF PROPOSED RIGHT OF WAY. SET DIVISION OF HIGHWAYS SURVEY MARKER TO MONUMENT THE POSITION SHOWN. IDENTIFIED BY INSCRIPTION DATA AND SURVEYORS REGISTRATION NUMBER.
- M STAKING OF PROPOSED RIGHT OF WAY IN CULTIVATED AREAS. BURIED 5/8 INCH METAL ROD 20 INCHES BELOW GROUND TO MARK FUTURE SURVEY MARKER POSITION IDENTIFIED BY COLORED PLASTIC CAP BEARING SURVEYORS REGISTRATION NUMBER.
- PERMANENT SURVEY MARKER, I.D.O.T. STANDARD 2135 (TO BE SET BY OTHERS)
- RIGHT OF WAY STAKING PROPOSED TO BE SET

STATE OF ILLINOIS)
COUNTY OF COOK)

THIS IS TO CERTIFY THAT WE, SPACECO, INC. AN ILLINOIS PROFESSIONAL DESIGN FIRM LAND SURVEYING CORPORATION, NUMBER 184-00157, HAVE SURVEYED THE PLAT OF HIGHWAYS SHOWN HEREON IN SECTIONS 32 & 33, TOWNSHIP 41 NORTH, RANGE 12 EAST OF THE THIRD PRINCIPAL MERIDIAN AND SECTIONS 4, 9, & 16, TOWNSHIP 40 NORTH, RANGE 12 EAST OF THE THIRD PRINCIPAL MERIDIAN ALL IN COOK COUNTY, THAT THE SURVEY IS TRUE AND COMPLETE AS SHOWN TO THE BEST OF MY KNOWLEDGE AND BELIEF, THAT THE PLAT CORRECTLY REPRESENTS SAID SURVEY, THAT ALL MONUMENTS FOUND AND ESTABLISHED ARE OF PERMANENT QUALITY AND OCCUPY THE POSITIONS SHOWN THEREON AND THAT THE MONUMENTS ARE SUFFICIENT TO ENABLE THE SURVEY TO BE RETRACED, MADE FOR THE DEPARTMENT OF TRANSPORTATION, STATE OF ILLINOIS.

DATED THIS _____ DAY OF _____ 20 ____ A.D., AT ROSEMONT, ILLINOIS

REBECCA Y. POPECK
ILLINOIS PROFESSIONAL LAND SURVEYOR NO. 035-003642
LICENSE EXPIRATION DATE: NOVEMBER 30, 2012

THIS PROFESSIONAL SERVICE CONFORMS TO THE CURRENT ILLINOIS MINIMUM STANDARDS FOR A BOUNDARY SURVEY.

SPACECO INC.
CONSULTING ENGINEERS
SITE DEVELOPMENT ENGINEERS
LAND SURVEYORS
9575 W. Higgins Road, Suite 700,
Rosemont, Illinois 60018
Phone: (847) 696-4060 Fax: (847) 696-4065

PLAT OF HIGHWAYS
STATE OF ILLINOIS
DEPARTMENT OF TRANSPORTATION
MANNHEIM ROAD (US ROUTE 12/45)

SECTION: AT HIGGINS & LAWRENCE
PROJECT: MANNHEIM RD JOB NO.: R-90-026-11
STATION 188+66.68 TO STATION 193+36.10
SCALE: 1"=50' SHEET 3 OF 6

BUREAU OF LAND ACQUISITION
201 WEST CENTER COURT
SCHAUMBURG, ILLINOIS 60196

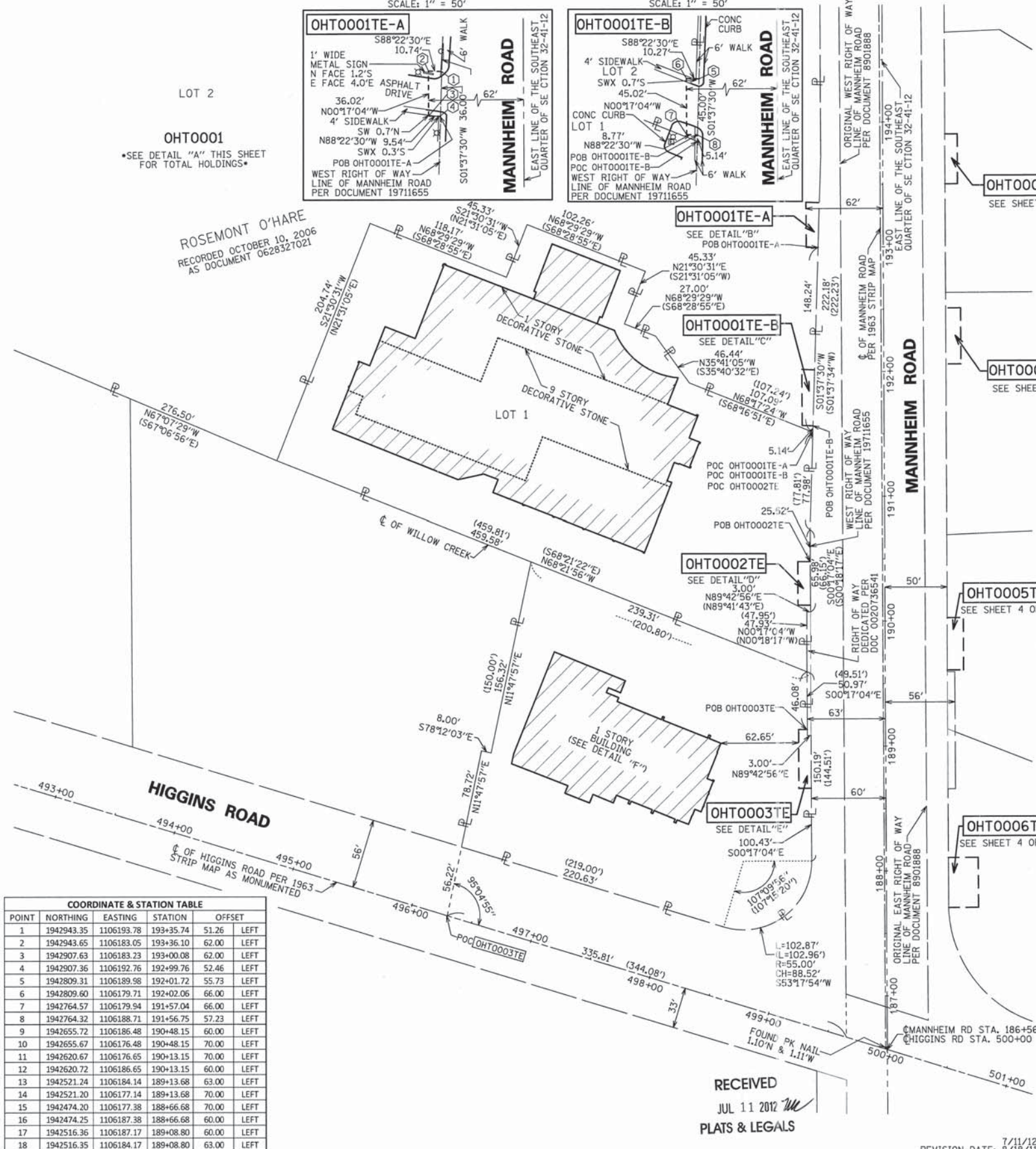
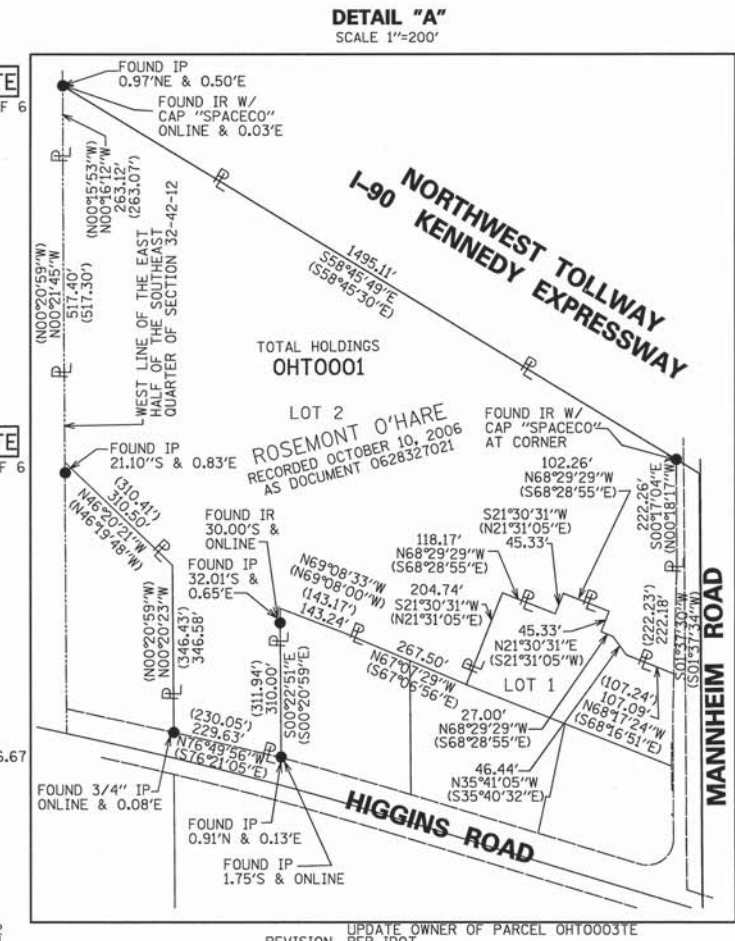
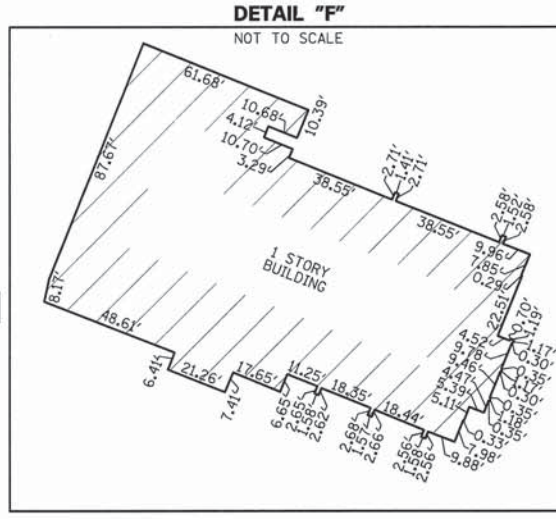
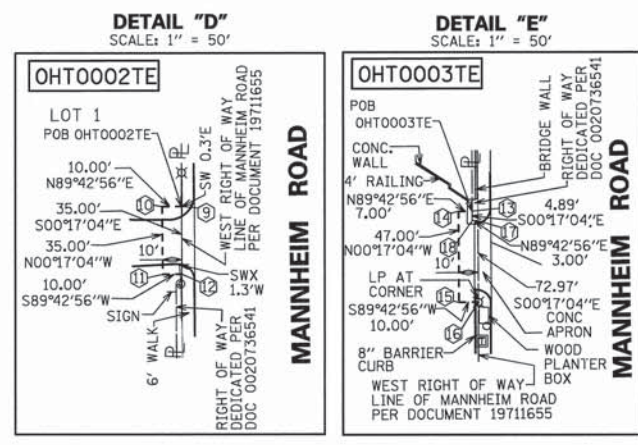
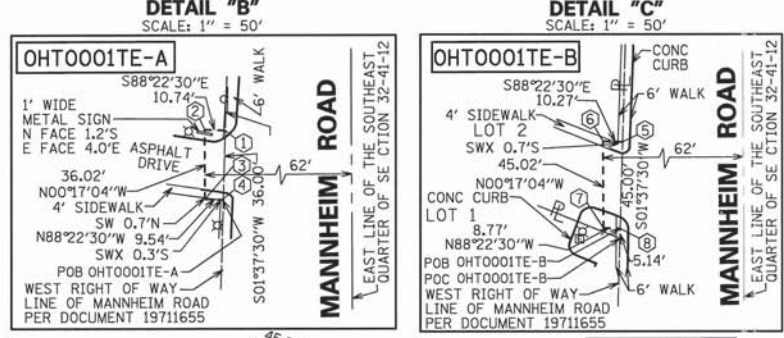

POINT	NORTHING	EASTING	STATION	OFFSET
1	1942943.35	1106193.78	193+35.74	51.26 LEFT
2	1942943.65	1106183.05	193+36.10	62.00 LEFT
3	1942907.63	1106183.23	193+00.08	62.00 LEFT
4	1942907.36	1106192.76	192+99.76	52.46 LEFT
5	1942809.31	1106189.58	192+01.72	55.73 LEFT
6	1942809.60	1106179.71	192+02.06	66.00 LEFT
7	1942764.57	1106179.94	191+57.04	66.00 LEFT
8	1942764.32	1106188.71	191+56.75	57.23 LEFT
9	1942655.72	1106186.48	190+48.15	60.00 LEFT
10	1942655.67	1106176.48	190+48.15	70.00 LEFT
11	1942620.67	1106176.65	190+13.15	70.00 LEFT
12	1942620.72	1106186.65	190+13.15	60.00 LEFT
13	1942521.24	1106184.14	189+13.68	63.00 LEFT
14	1942521.20	1106177.14	189+13.68	70.00 LEFT
15	1942474.20	1106177.38	188+66.68	70.00 LEFT
16	1942474.25	1106187.38	188+66.68	60.00 LEFT
17	1942516.36	1106187.17	189+08.80	60.00 LEFT
18	1942516.35	1106184.17	189+08.80	63.00 LEFT

RECEIVED
JUL 11 2012
PLATS & LEGALS

REVISION DATE: 7/11/12
8/18/11

REVISION PER IDOT
UPDATE OWNER OF PARCEL OHT0003TE

MADE BY JWM