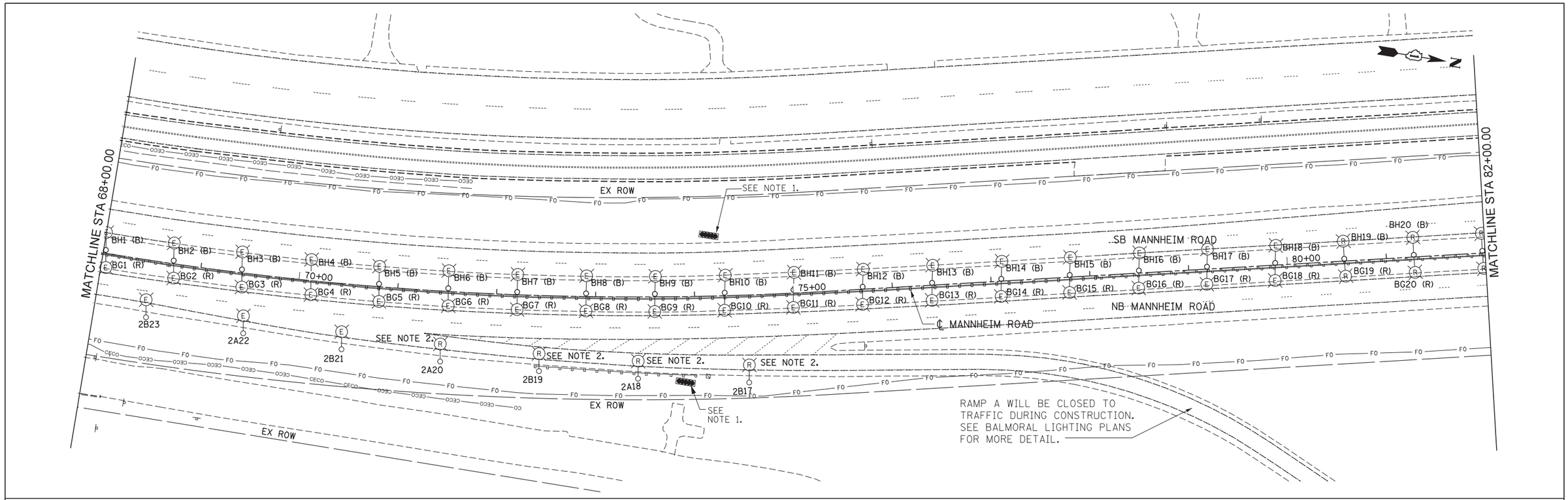

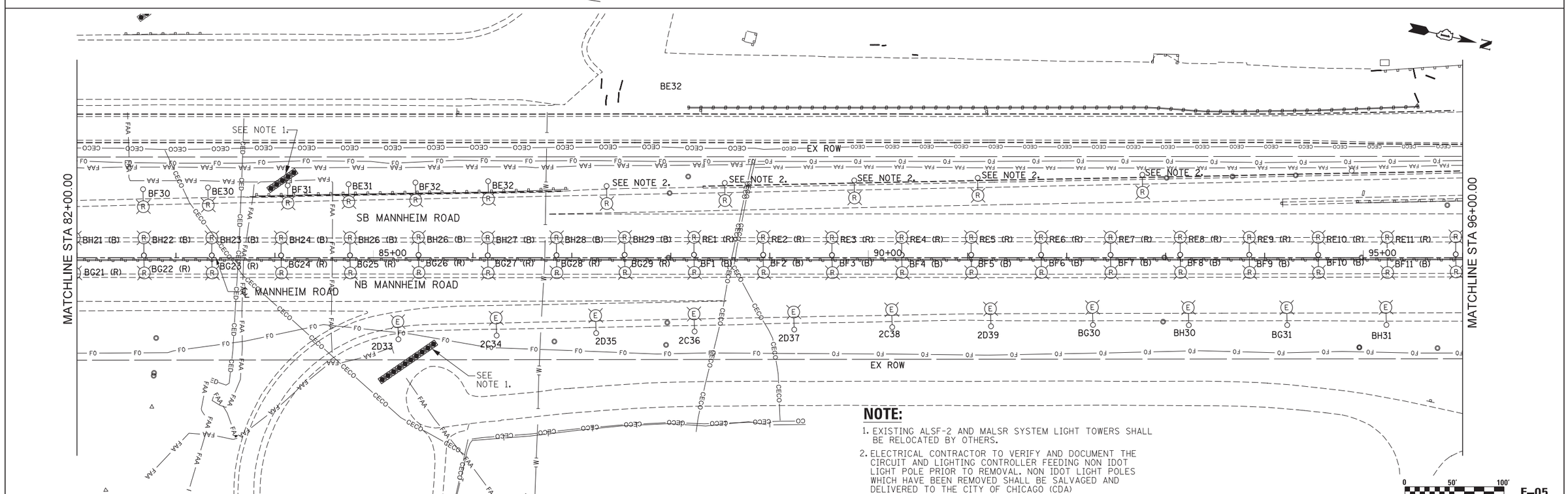

NOTE:

1. EXISTING ALSF-2 AND MALSR SYSTEM LIGHT TOWERS SHALL BE RELOCATED BY OTHERS.
2. ELECTRICAL CONTRACTOR TO VERIFY AND DOCUMENT THE CIRCUIT AND LIGHTING CONTROLLER FEEDING NON IDOT LIGHT POLE PRIOR TO REMOVAL. NON IDOT LIGHT POLES WHICH HAVE BEEN REMOVED SHALL BE SALVAGED AND DELIVERED TO THE CITY OF CHICAGO (CDA)

E-05

Globetrotters® Engineering Corporation ENGINEERS ARCHITECTS 300 South Wacker Drive Chicago, Illinois 60606	USER NAME = mkosir	DESIGNED CD	REVISED -
		DRAWN RN	REVISED -
	PLOT SCALE = 50:1	CHECKED CD	REVISED -
	PLOT DATE = 16-OCT-2012	DATE 10/19/12	REVISED -

STATE OF ILLINOIS
DEPARTMENT OF TRANSPORTATION

LIGHTING REMOVAL PLAN
PRE STAGE
MANNHEIM ROAD

SCALE: 1" = 50' | SHEET NO. 3 OF 5 SHEETS | STA. 68+00.00 TO STA. 96+00.00

F.A.P. RTE.	SECTION	COUNTY	TOTAL SHEETS	SHEET NO.
330	0105 WRS&HB	COOK	605	291
		CONTRACT NO. 60G37		
		ILLINOIS FED. AID PROJECT		

FILE NAME = IP_PWP:dms47844\D160G37-sht-E-Rmv1 StagingP 3.dgn