

F.A.P. RTE.	SECTION	COUNTY	TOTAL SHEETS	SHEET NO.
330	0105 WRS&HB	COOK	605	335
		ILLINOIS	CONTRACT NO. 60G37	

FOR INDEX OF SHEETS, SEE SHEET NO. 336

STATE OF ILLINOIS  
DEPARTMENT OF TRANSPORTATION  
DIVISION OF HIGHWAYS

**PROPOSED  
HIGHWAY PLANS**

F.A.P. 330 (US 12/45)

**MANNHEIM ROAD SOUTH (IRVING PARK ROAD (IL 19) TO I-190)  
RECONSTRUCTION**

**SECTION: 0105 WRS&HB  
PROJECT:**

**COOK COUNTY  
C-91-399-09**

**VOLUME 2 OF 2**

**TRAFFIC DATA**

	2009 ADT	2030 ADT
MANNHEIM ROAD	41,500	86,900
MONTROSE AVE	4,100	4,600
LAWRENCE AVE	17,300	23,950

	DESIGN SPEED	POSTED SPEED
MANNHEIM ROAD	50 MPH	50 MPH
MONTROSE AVE	30 MPH	30 MPH
LAWRENCE AVE	35 MPH	35 MPH

**DESIGN DESIGNATION**

MANNHEIM ROAD	7950(30) PRINCIPAL ARTERIAL	33.35(PCC-30)
MONTROSE AVE	420(30) COLLECTOR	33.35(PCC-30)
LAWRENCE AVE	2160(30) MINOR ARTERIAL	33.35(PCC-30)

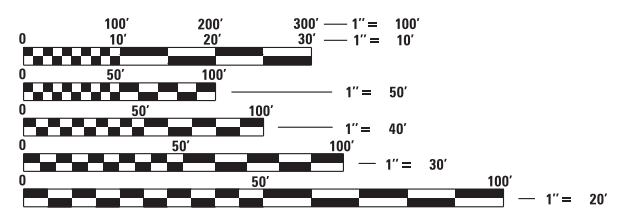

FULL SIZE PLANS HAVE BEEN PREPARED USING STANDARD ENGINEERING SCALES. REDUCED SIZED PLANS WILL NOT CONFORM TO STANDARD SCALES. IN MAKING MEASUREMENTS ON REDUCED PLANS, THE ABOVE SCALES MAY BE USED.

FOR UTILITY INFORMATION CALL J.U.L.I.E. (JOINT UTILITY LOCATION INFORMATION FOR EXCAVATION) AT (800) 892-0123 48 HOURS BEFORE DIGGING

**PROJECT ENDS  
STA. 114 + 78.89**

**STR No. 016-7943  
NB MANNHEIM  
STR No. 016-7942  
SB MANNHEIM**

**PROJECT BEGINS  
STA. 28 + 00.00**

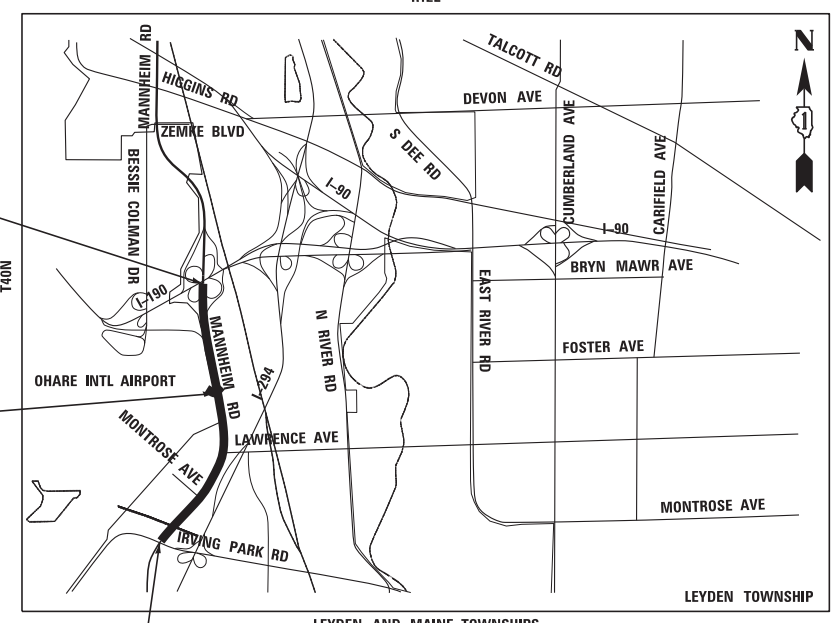

**LAYOUT MAP**  
N.T.S.

GROSS LENGTH = 8,678.89 FT. = 1.644 MILE  
NET LENGTH = 8,678.89 FT. = 1.644 MILE

STATE OF ILLINOIS  
DEPARTMENT OF TRANSPORTATION  
DIVISION OF HIGHWAYS

SUBMITTED \_\_\_\_\_ 20 \_\_\_\_\_

DEPUTY DIRECTOR OF HIGHWAYS, REGION ENGINEER

\_\_\_\_\_ 20 \_\_\_\_\_

ENGINEER OF DESIGN AND ENVIRONMENT

\_\_\_\_\_ 20 \_\_\_\_\_

DIRECTOR OF HIGHWAYS, CHIEF ENGINEER

**HNTB TENG**

**PRINTED BY THE AUTHORITY  
OF THE STATE OF ILLINOIS**

DISTRICT ONE DESIGN CONSULTANT SERVICES MANAGER: SERIN KELLER (847) 705-4556

**CONTRACT NO. 60G37**