

PROJECT Balmoral Avenue Extension - Phase II, Rosemont, Illinois  
 CLIENT Christopher B. Burke Engineering, Ltd., Rosemont, Illinois  
 BORING 19 DATE STARTED 10-7-02 DATE COMPLETED 10-7-02 JOB L-52,653  
 ELEVATIONS GROUND SURFACE 641.5 END OF BORING 576.5  
 WATER LEVEL OBSERVATIONS WHILE DRILLING Dry to 10.0' AT END OF BORING Rotary Wash 24 HOURS

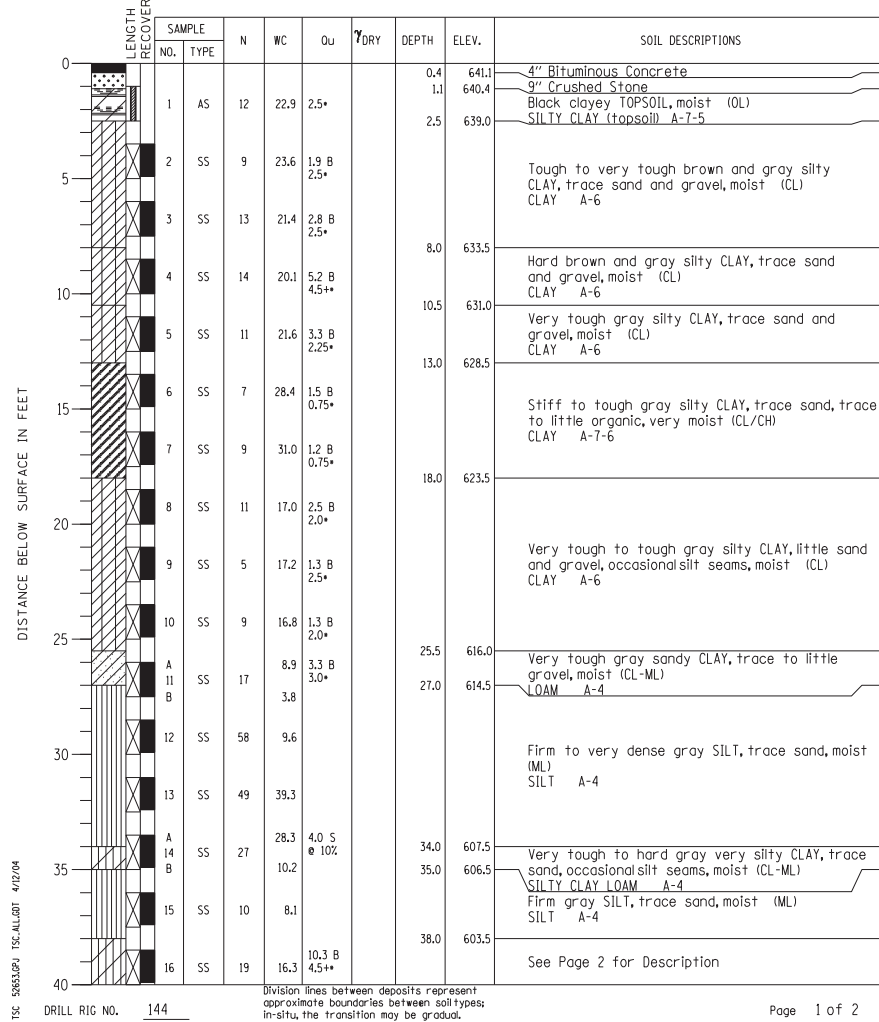

BORING NO. 19  
 Station 74+18.77  
 Offset 54.18' RT

PROJECT Balmoral Avenue Extension - Phase II, Rosemont, Illinois  
 CLIENT Christopher B. Burke Engineering, Ltd., Rosemont, Illinois  
 BORING 19 DATE STARTED 10-7-02 DATE COMPLETED 10-7-02 JOB L-52,653  
 ELEVATIONS GROUND SURFACE 641.5 END OF BORING 576.5  
 WATER LEVEL OBSERVATIONS WHILE DRILLING Dry to 10.0' AT END OF BORING Rotary Wash 24 HOURS

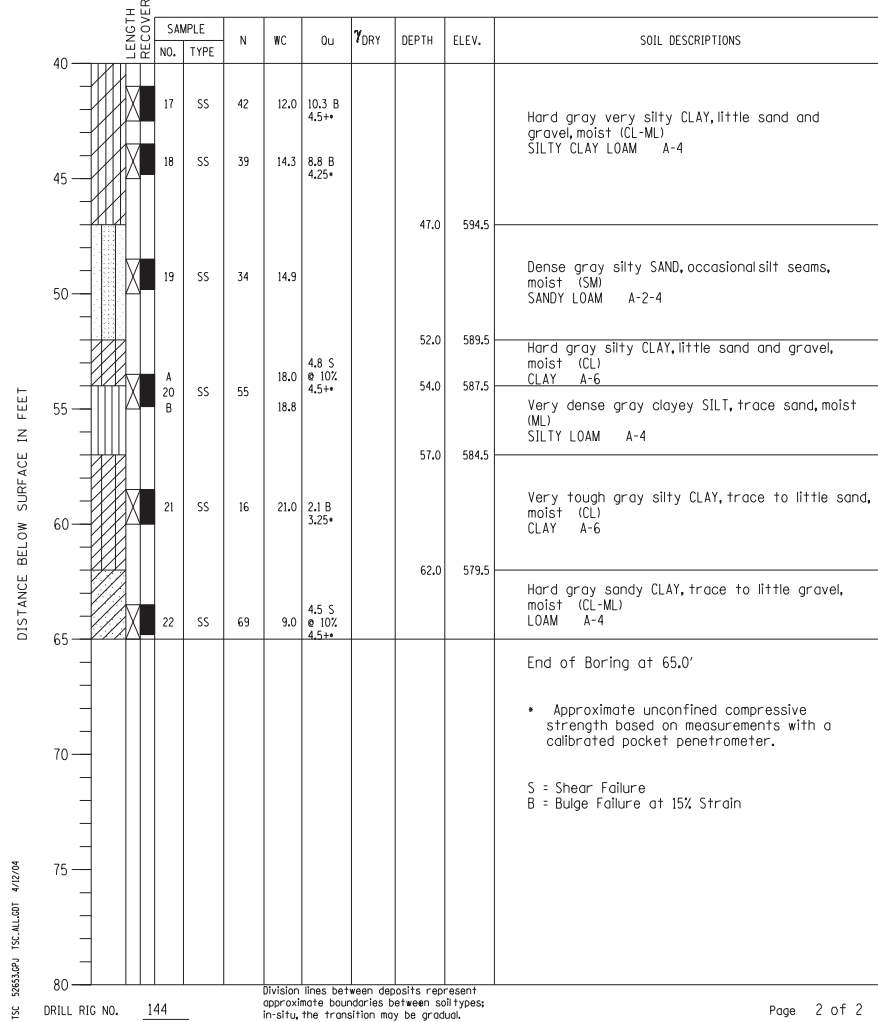

BORING NO. 19  
 Station 74+18.77  
 Offset 54.18' RT

PROJECT Balmoral Avenue Extension - Phase II, Rosemont, Illinois  
 CLIENT Christopher B. Burke Engineering, Ltd., Rosemont, Illinois  
 BORING 20 DATE STARTED 10-1-02 DATE COMPLETED 10-1-02 JOB L-52,653  
 ELEVATIONS GROUND SURFACE 642.0 END OF BORING 582.0  
 WATER LEVEL OBSERVATIONS WHILE DRILLING Dry to 10.0' AT END OF BORING Rotary Wash 24 HOURS

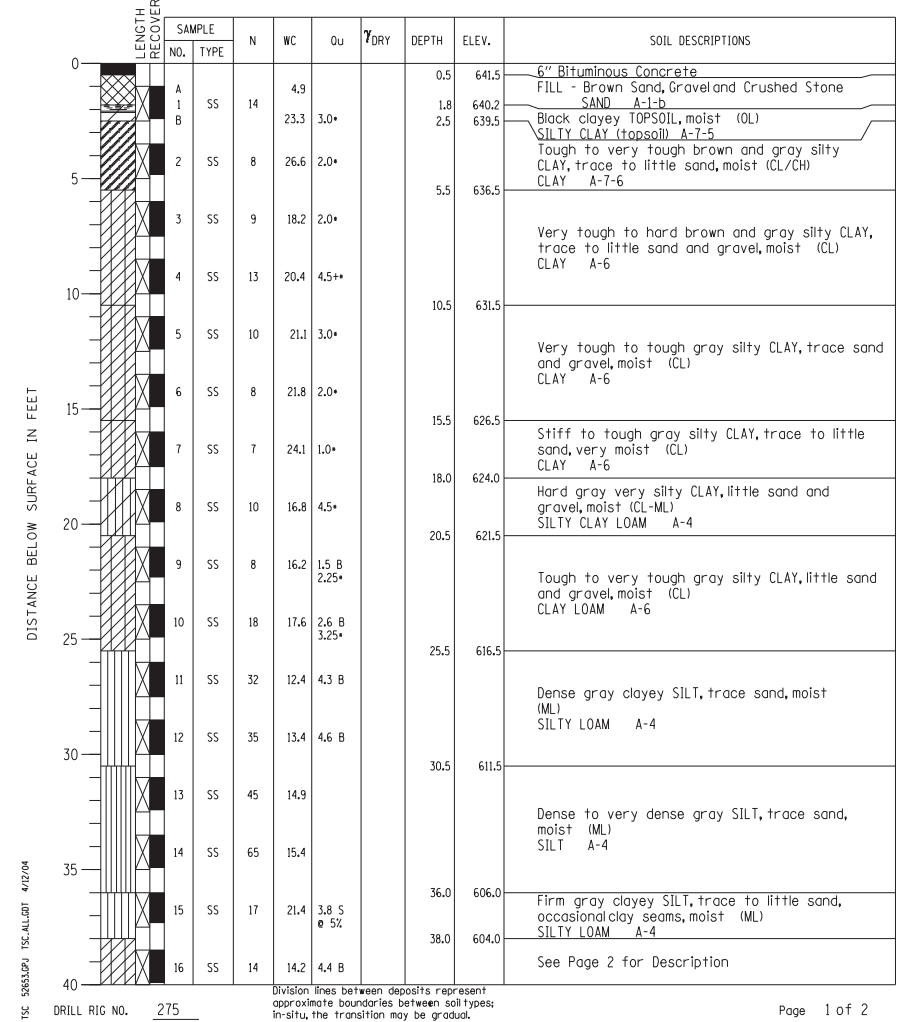

BORING NO. 20  
 Station 75+48.25  
 Offset 34.94' RT

N:\ROSEMONT\11000\ADD\_Sheets\0167943-DIG0037-025-Bor-logs.dgn