

PROJECT Balmoral Avenue Extension - Phase II, Rosemont, Illinois

CLIENT Christopher B. Burke Engineering, Ltd., Rosemont, Illinois



BORING 15 DATE STARTED 8-6-02 DATE COMPLETED 8-6-02 JOB L-52,653

ELEVATIONS WATER LEVEL OBSERVATIONS  
 GROUND SURFACE 643.0 WHILE DRILLING 12.0'  
 END OF BORING 603.0 AT END OF BORING 37.0'  
 24 HOURS

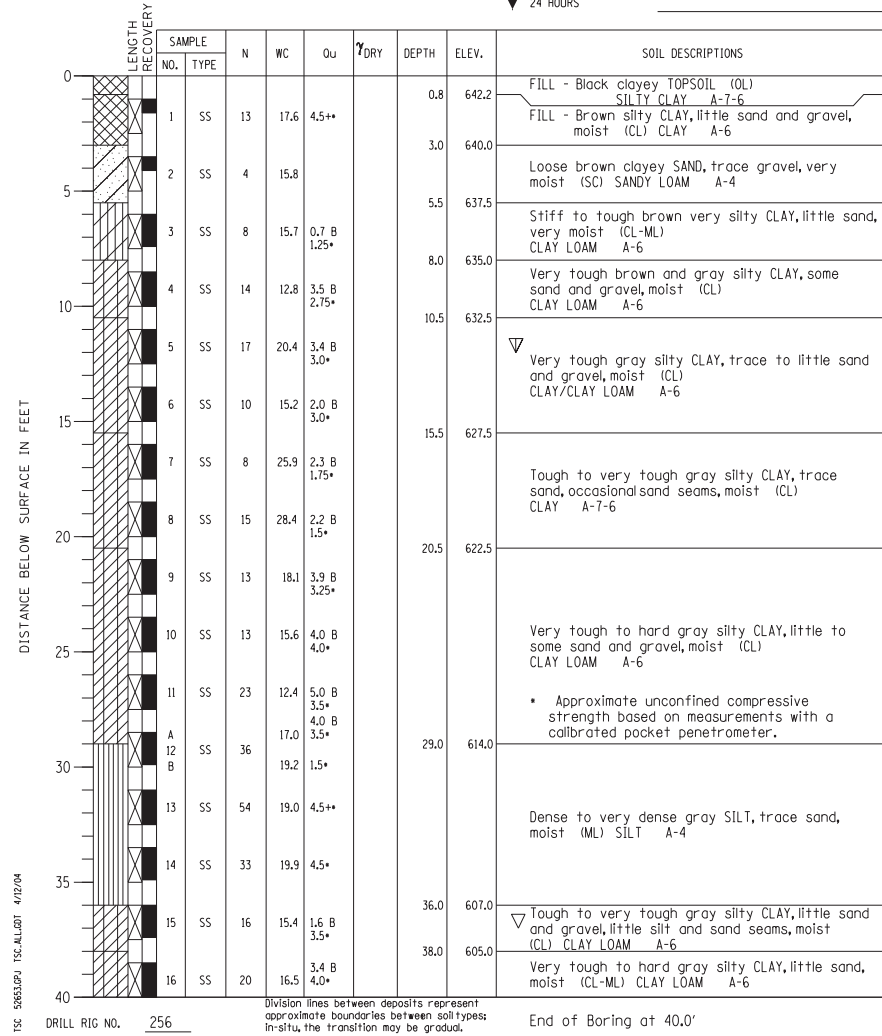

BORING NO. 15  
 Station 20+00.50  
 Offset 11.51' RT

PROJECT Balmoral Avenue Extension - Phase II, Rosemont, Illinois

CLIENT Christopher B. Burke Engineering, Ltd., Rosemont, Illinois



BORING 15A DATE STARTED 10-8-02 DATE COMPLETED 10-8-02 JOB L-52,653

ELEVATIONS WATER LEVEL OBSERVATIONS  
 GROUND SURFACE 643.0 WHILE DRILLING 20.5'  
 END OF BORING 603.0 AT END OF BORING 20.0'  
 24 HOURS

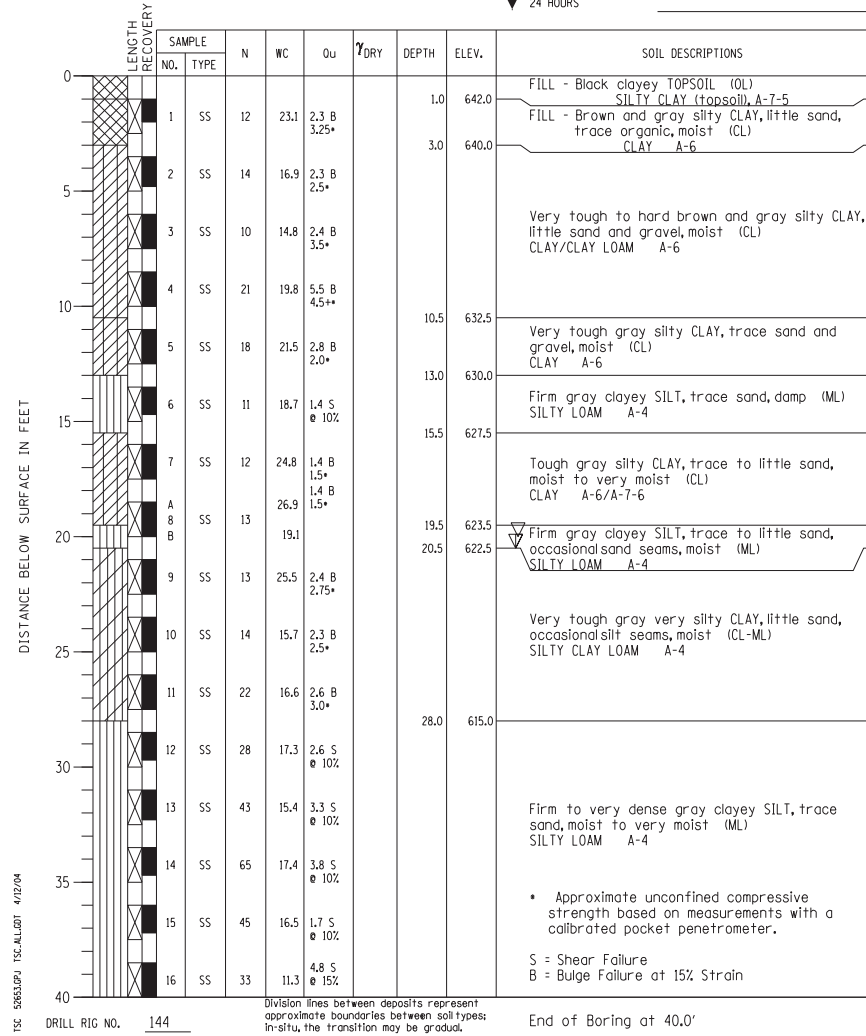

BORING NO. 15A  
 Station 20+57.90  
 Offset 54.33' RT

N:\ROSEMONT\11000\CADD\_Sheets\DI60637-shr-well-13-cb.dgn

CHRISTOPHER B. BURKE ENGINEERING, LTD.  
 8575 W. Higgins Road, Suite 600  
 Rosemont, Illinois 60018  
 (847) 924-6500

USER NAME =	DESIGNED - JMB	REVISED
PLOT SCALE =	CHECKED - MM	REVISED
PLOT DATE =	DRAWN - PDR	REVISED
	CHECKED - MM	REVISED

STATE OF ILLINOIS  
 DEPARTMENT OF TRANSPORTATION

BORING LOGS  
 WEST RETAINING WALL - STRUCTURE NO. 016-1400  
 SHEET NO. S-13 OF S-13 SHEETS

F.A. RTE.	SECTION	COUNTY	TOTAL SHEETS	SHEET NO.
330	0105 WRS&HB	COOK	605	402
CONTRACT NO. 60G37				
ILLINOIS FED. AID PROJECT				