

PROJECT Balmoral Avenue Extension - Phase II, Rosemont, Illinois
 CLIENT Christopher B. Burke Engineering, Ltd., Rosemont, Illinois
 BORING 10 DATE STARTED 7-23-02 DATE COMPLETED 7-23-02 JOB L-52,653

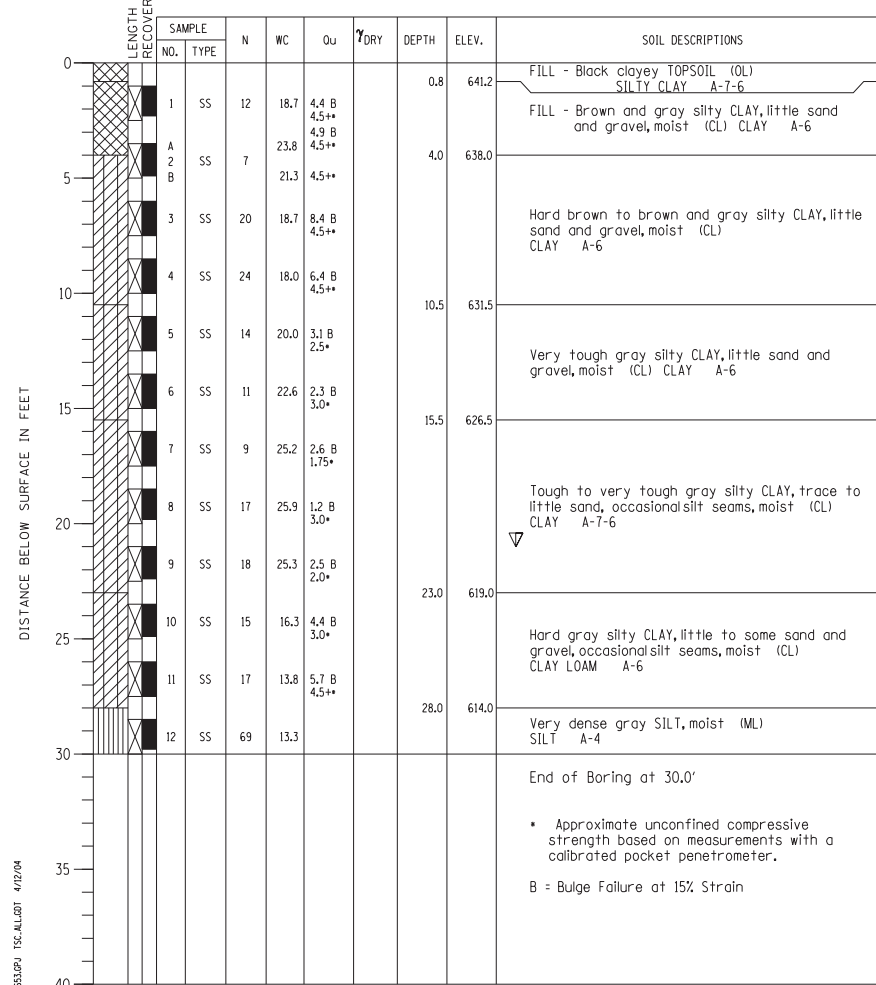

ELEVATIONS WATER LEVEL OBSERVATIONS
 GROUND SURFACE 642.0 WHILE DRILLING 21.0'
 END OF BORING 612.0 AT END OF BORING Dry
 24 HOURS



BORING NO. 10
 Station 18+15.02
 Offset 31.95' LT

PROJECT Balmoral Avenue Extension - Phase II, Rosemont, Illinois
 CLIENT Christopher B. Burke Engineering, Ltd., Rosemont, Illinois
 BORING 12 DATE STARTED 7-23-02 DATE COMPLETED 7-23-02 JOB L-52,653



ELEVATIONS WATER LEVEL OBSERVATIONS
 GROUND SURFACE 641.5 WHILE DRILLING 25.5'
 END OF BORING 601.5 AT END OF BORING Dry
 24 HOURS

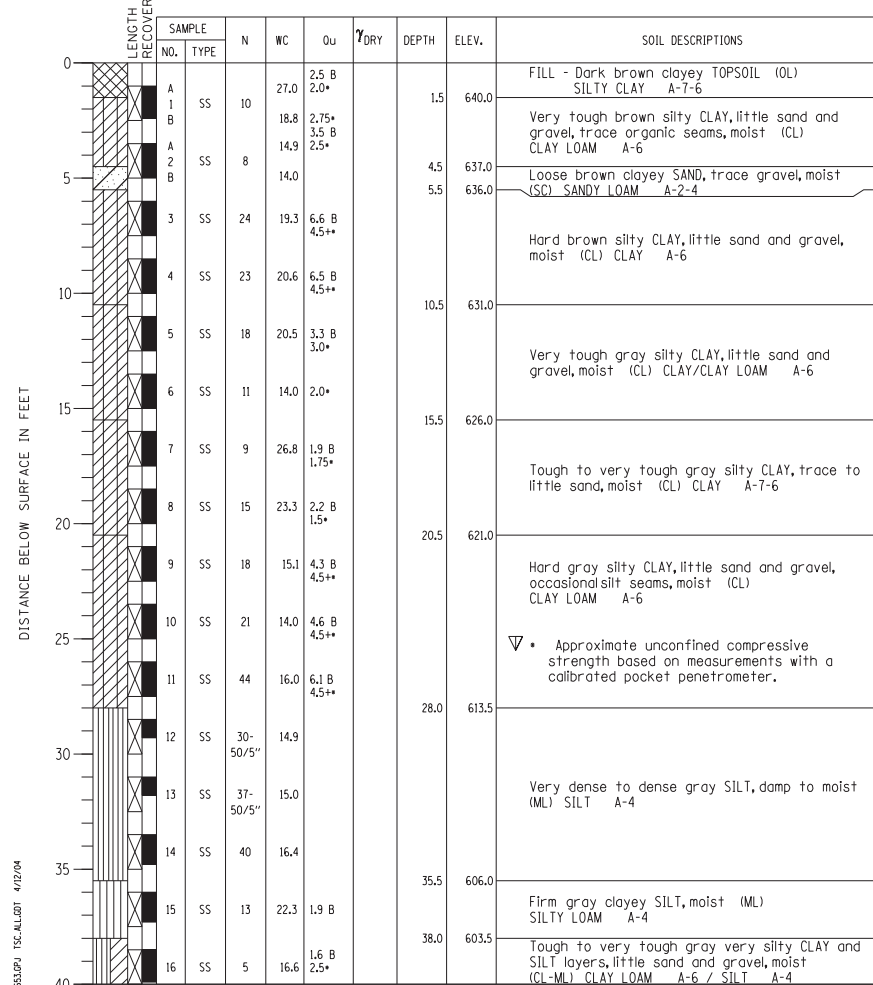

BORING NO. 12
 Station 18+85.27
 Offset 31.91' LT

PROJECT Balmoral Avenue Extension - Phase II, Rosemont, Illinois
 CLIENT Christopher B. Burke Engineering, Ltd., Rosemont, Illinois
 BORING 14 DATE STARTED 7-23-02 DATE COMPLETED 7-23-02 JOB L-52,653



ELEVATIONS WATER LEVEL OBSERVATIONS
 GROUND SURFACE 641.5 WHILE DRILLING Dry
 END OF BORING 601.5 AT END OF BORING Dry
 24 HOURS

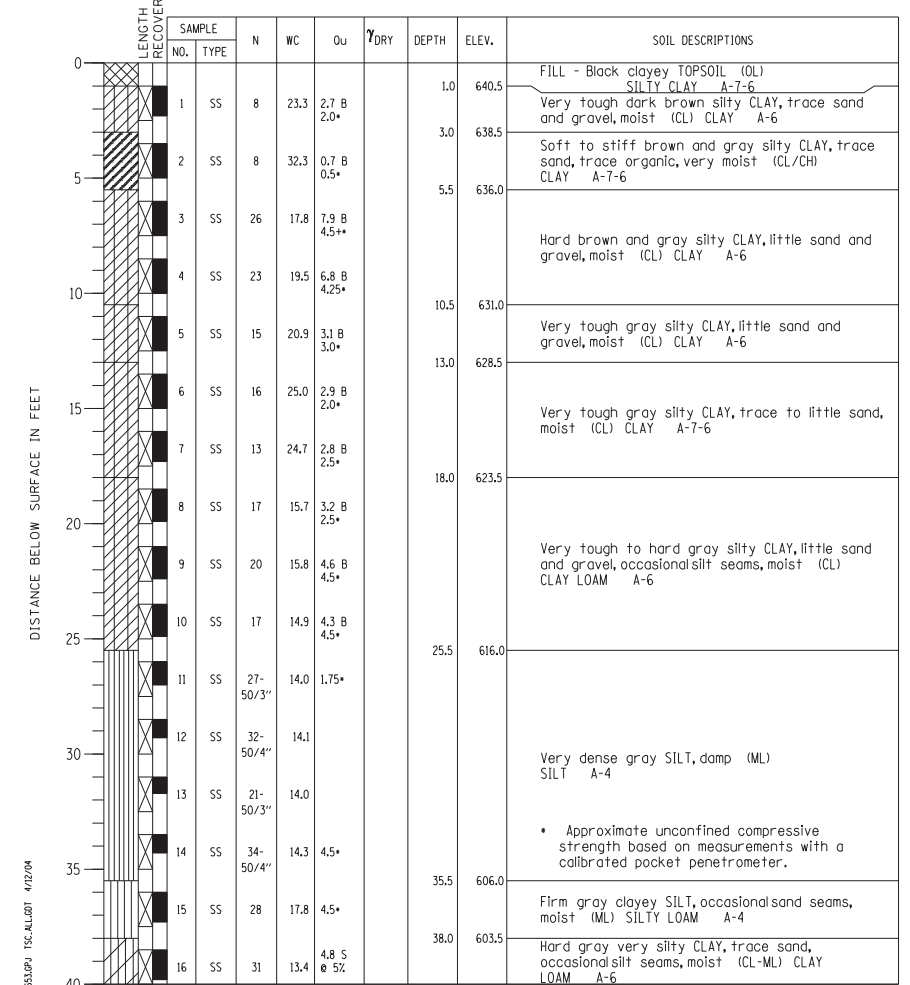

BORING NO. 14
 Station 19+65.47
 Offset 17.30' LT

N:\ROSEMONT\11000\CADD_Sheets\DI60637-shr-e-well-014-cb.dgn