

PLAN	SURVEYED	DATE
	PLOTTED	
	GRADES CHECKED	
	STRUCTURE NOTATIONS CHECKED	
	NOTE BOOK NO.	
	FILE NAME	

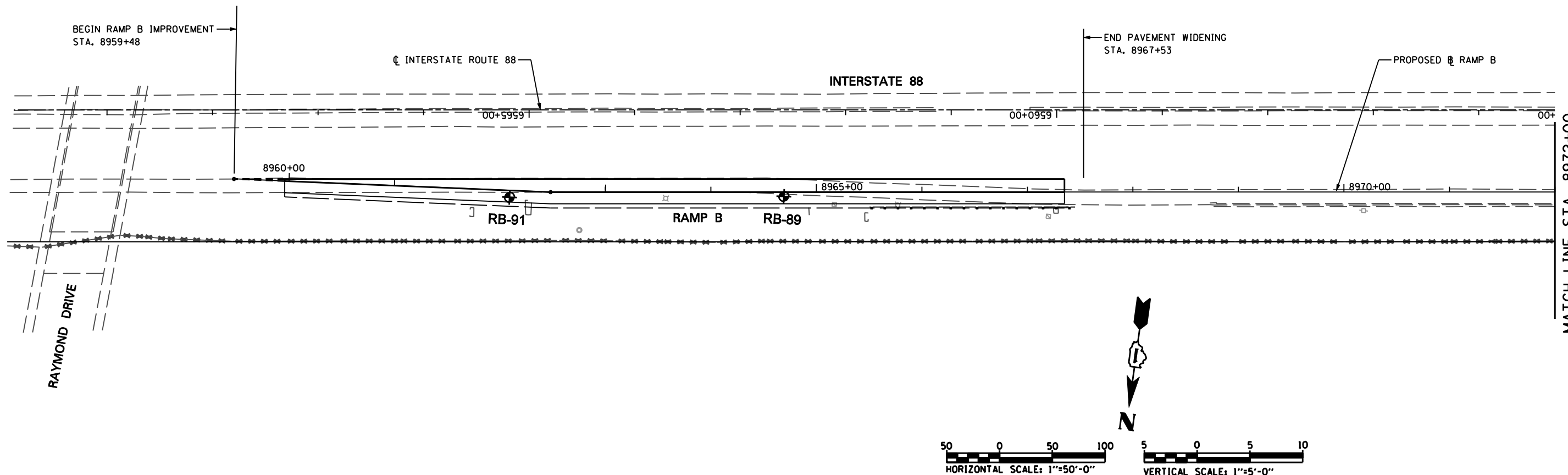

PROFILE	SURVEYED	DATE
	PLOTTED	
	GRADES CHECKED	
	STRUCTURE NOTATIONS CHECKED	
	NOTE BOOK NO.	
	FILE NAME	

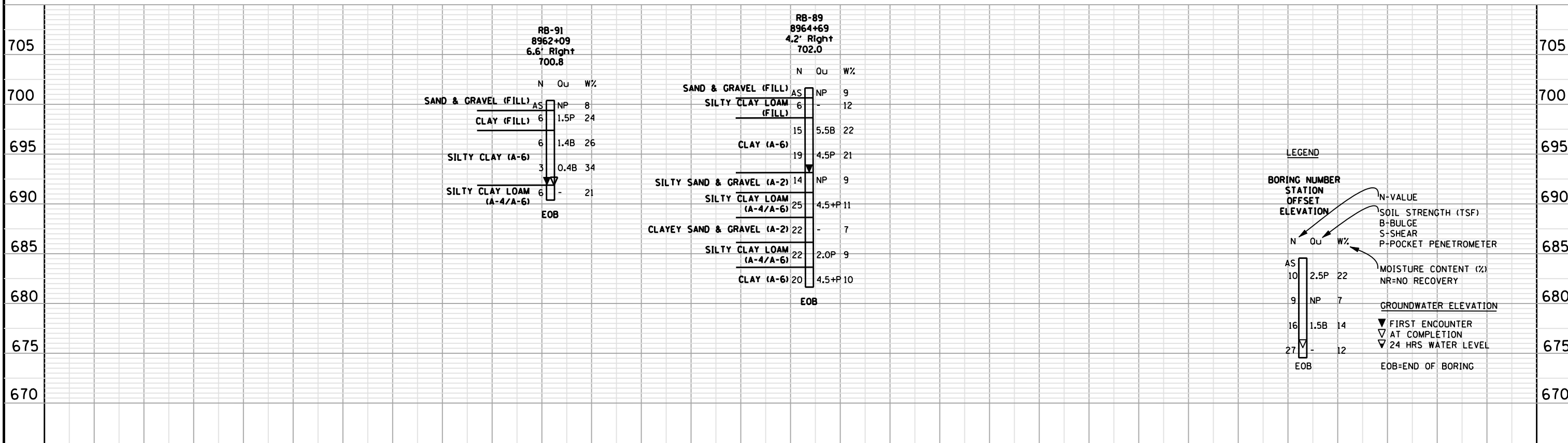

LEGEND

BORING NUMBER
STATION
OFFSET
ELEVATION

N Ou W%

AS NP 9

6 - 12

6 1.5P 24

6 1.4B 26

3 0.4B 34

25 4.5+P 11

22 - 7

22 2.0P 9

20 4.5+P 10

EOB

N-VALUE

SOIL STRENGTH (TSF)

B-BULGE

S-SHEAR

P-POCKET PENETROMETER

MOISTURE CONTENT (%)

NR=NO RECOVERY

GROUNDWATER ELEVATION

▽ FIRST ENCOUNTER
▽ AT COMPLETION
▽ 24 HRS WATER LEVEL

EOB=END OF BORING

8959+00	8960+00	8961+00	8962+00	8963+00	8964+00	8965+00	8966+00	8967+00	8968+00	8969+00	8970+00	8971+00	8972+00					
USER NAME : DESIGNED - RWC DRAWN - RWC CHECKED - AJP DATE - 5/20/2011				REVISED - REVISED - REVISED - REVISED -				STATE OF ILLINOIS DEPARTMENT OF TRANSPORTATION			SOIL BORING PLAN / PROFILE - RAMP B SCALE: AS SHOWN SHEET NO. 1 OF 3 SHEETS STA. 8959+47.92 TO STA. 8972+00			F.A.P. RTE. 338/IL 59	SECTION (112 & 113) WRS-5	COUNTY DUPAGE	TOTAL SHEETS 963	SHEET NO. 695
Geo Services, Inc. Geotechnical, Environmental & Civil Engineering 805 Anthony Court, Suite 204 Naperville, Illinois 60565 (630) 355-2936												CONTRACT NO. 60131		ILLINOIS FED. AID PROJECT				