

1475 EAST WOODFIELD ROAD, SUITE 600
SCHLAUMBURG, IL
PHONE: (847) 605-9600
FAX: (847) 605-9610



FOR INDEX OF SHEETS, SEE SHEET NO. 2

DESIGN DESIGNATION:

3655(40) OTHER PRINCIPAL ARTERIAL 3.09 (PCC-20)

TRAFFIC DATA:

WILLOW ROAD
POSTED SPEED 40(EB)/45(WB) MPH (WEST OF IL RTE 43)
DESIGN SPEED 45 MPH
POSTED SPEED 30 MPH (EAST OF IL RTE 43)
DESIGN SPEED 35 MPH
ADT 32,000 (2009) 41,000 (2040)

FIRM: TRANSYSTEMS CORP.
NAME: R. CHRISTOPHER BONUS, P.E.
LICENSE NUMBER: 062-090884
DATE: 10/30/12
SIGNATURE AND SEAL
APPLY TO DRAWINGS:
1 TO 246, 264 TO 348
439 TO 450
515 TO 919
EXPIRATION DATE: 11/30/13

FIRM: TRANSYSTEMS CORP.
NAME: STEPHAN R. FREESE, P.E.
LICENSE NUMBER: 062-055709
DATE: 10/30/12
SIGNATURE AND SEAL
APPLY TO DRAWINGS:
424 TO 438
EXPIRATION DATE: 11/30/13

FIRM: TRANSYSTEMS CORP.
NAME: MATTHEW D. SANTEFORD, P.E., S.E.
LICENSE NUMBER: 081-007244
DATE: 10/30/12
SIGNATURE AND SEAL
APPLY TO DRAWINGS:
451 TO 490
EXPIRATION DATE: 11/30/12

FIRM: TRANSYSTEMS CORP.
NAME: DAJIN LIU, P.E., S.E.
LICENSE NUMBER: 081-005944
DATE: 10/30/12
SIGNATURE AND SEAL
APPLY TO DRAWINGS:
491 TO 500
EXPIRATION DATE: 11/30/14

FIRM: REGINA WEBSTER & ASSOC., INC.
NAME: KATHLEEN M. MEYERKORD, P.E.
LICENSE NUMBER: 062-042962
DATE: 10/31/12
SIGNATURE AND SEAL
APPLY TO DRAWINGS:
349 TO 423
EXPIRATION DATE: 11/30/13

STATE OF ILLINOIS
DEPARTMENT OF TRANSPORTATION
DIVISION OF HIGHWAYS

**PROPOSED
HIGHWAY PLANS**

F.A.P. ROUTE 305: WILLOW ROAD
ILLINOIS ROUTE 43 (WAUKEGAN ROAD) TO
INTERSTATE 94 (EDENS EXPRESSWAY) & AT
MIDDLE FORK NORTH BRANCH CHICAGO RIVER
ROADWAY RECONSTRUCTION, ADDITIONAL LANES,
BRIDGE REPLACEMENT, TRAFFIC SIGNAL
MODERNIZATION, INTERCONNECT AND LIGHTING

SECTION: (1920.01,1518,2022&1922.4B)R

PROJECT: ACNHF-0305(999)
COOK COUNTY
C-91-331-12

F.A.P. RTE.	SECTION	COUNTY	TOTAL SHEETS	SHEET NO.
305	(1920.01,1518,2022&1922.4B)R	COOK	919	1
FED. ROAD DIST. NO. 1		ILLINOIS	CONTRACT NO. 60T35	

D-91-331-12 #919+4=923

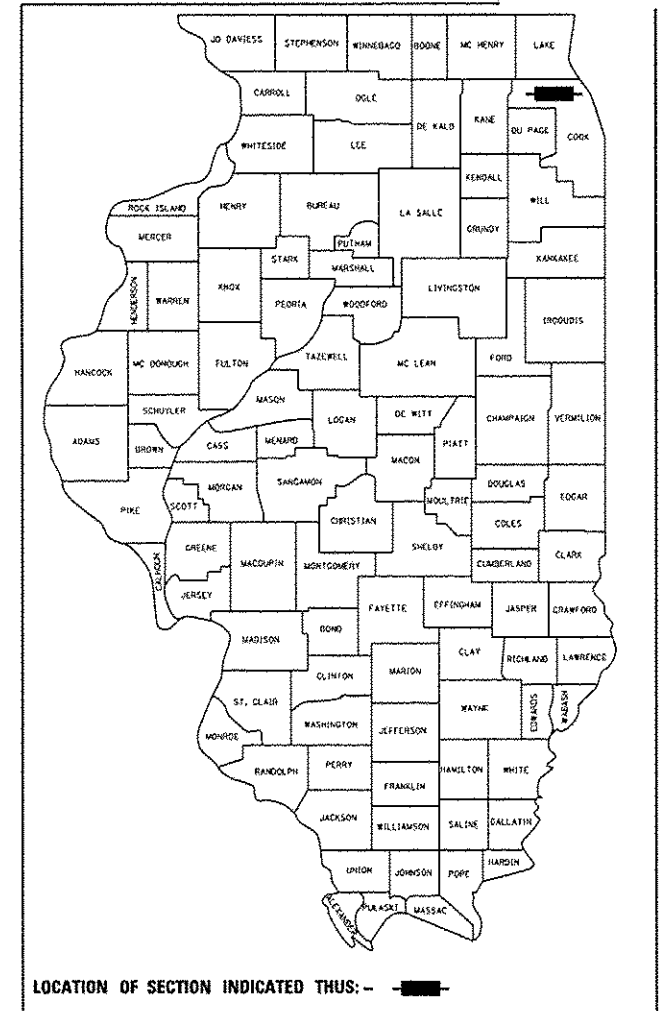

PROJECT LOCATED IN:
VILLAGE OF GLENVIEW, NORTHBROOK,
AND NORTHFIELD

RECONSTRUCTION BEGINS
STATION 631 + 57.95
WILLOW ROAD

PROJECT BEGINS
STATION 627 + 80.00
WILLOW ROAD

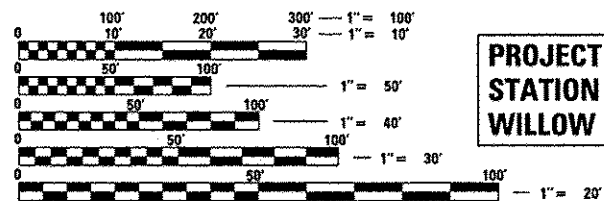

FULL SIZE PLANS HAVE BEEN PREPARED USING STANDARD
ENGINEERING SCALES. REDUCED SIZED PLANS WILL NOT
CONFORM TO STANDARD SCALES. IN MAKING MEASUREMENTS
ON REDUCED PLANS, THE ABOVE SCALES MAY BE USED.

J.U.L.I.E.
JOINT UTILITY LOCATION INFORMATION FOR EXCAVATION
1-800-892-0123
OR 811

PROJECT ENGINEER: CRAIG BAUER (847-705-4265)
PROJECT MANAGER: LONG TRAN, P.E. (847-705-4232)

CONTRACT NO. 60T35

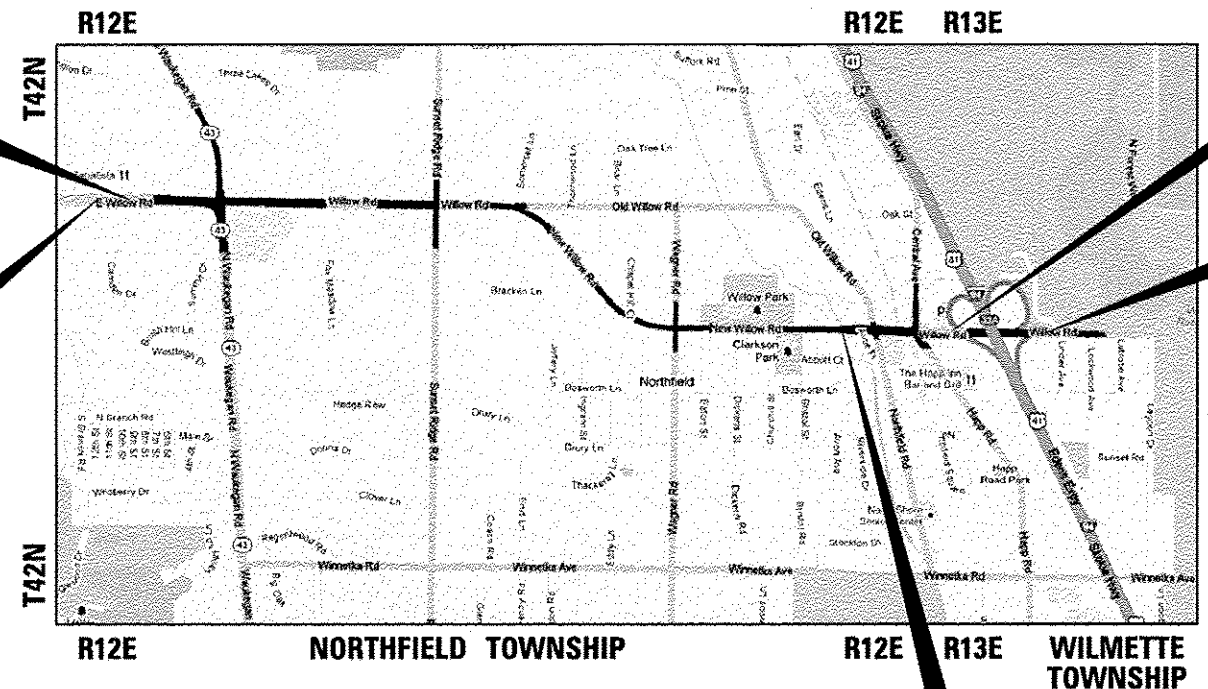

LOCATION MAP
NOT TO SCALE

GROSS LENGTH = 9,518.31 FT. = 1.80 MILE
NET LENGTH = 9,433.81 FT. = 1.79 MILE

RECONSTRUCTION ENDS
STATION 726 + 76.26
WILLOW ROAD

PROJECT ENDS
STATION 737 + 38.97
WILLOW ROAD

BRIDGE REPLACEMENT
STATION 714 + 45.19 TO
STATION 715 + 29.69
STRUCTURE NO. 016-2844

STATE OF ILLINOIS
DEPARTMENT OF TRANSPORTATION
DIVISION OF HIGHWAYS

SUBMITTED October 30 2012

John F. Farnsworth
DEPUTY DIRECTOR OF HIGHWAYS, REGION ENGINEER

Dec 7 2012
John D. Baranzelli, P.E.
ENGINEER OF DESIGN AND ENVIRONMENT

Dec 7 2012
William R. Frey, Jr.
DIRECTOR OF HIGHWAYS, CHIEF ENGINEER

PRINTED BY THE AUTHORITY
OF THE STATE OF ILLINOIS