

MAINTENANCE OF TRAFFIC TYPICAL SECTION - STAGE 3

WILLOW ROAD  
STATION 631+27.95 TO STATION 653+10.00

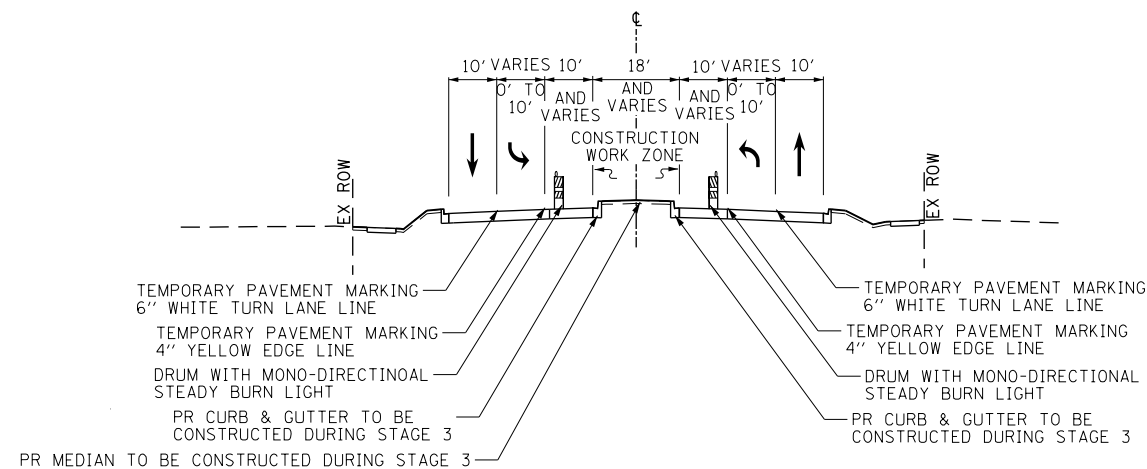

MAINTENANCE OF TRAFFIC TYPICAL SECTION - STAGE 3

WILLOW ROAD  
STATION 653+10.00 TO STATION 668+92.00  
STATION 696+71.61 TO STATION 715+60.00

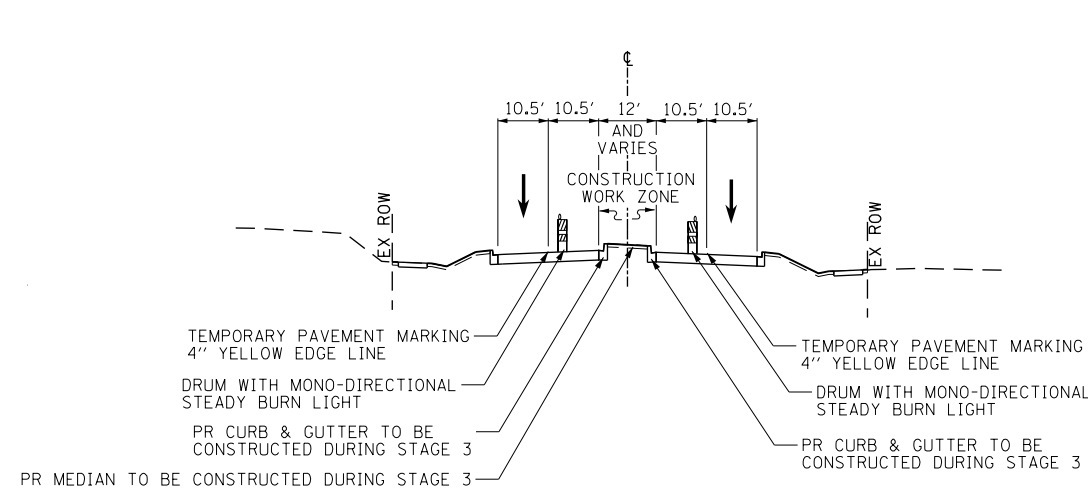

MAINTENANCE OF TRAFFIC TYPICAL SECTION - STAGE 3

WILLOW ROAD  
STATION 668+92.00 TO STATION 696+71.61

PRE-STAGE 3

- USE STAGE 3 STAGING PLAN SHEETS (SEE SHEETS NO. 136 TO 142).
- MAINTAIN MINIMUM OF ONE 10' THROUGH LANE FOR WESTBOUND TRAFFIC ON WILLOW ROAD AS ESTABLISHED FOR STAGE 2 CONSTRUCTION. SHIFT EASTBOUND TRAFFIC TO THE OUTSIDE EASTBOUND LANE CONSTRUCTED IN STAGE 2. A MINIMUM 10' LEFT TURN LANE SHALL BE PROVIDED AT ALL SIGNALIZED INTERSECTION LOCATIONS SHOWN ON THE STAGE 3 STAGING PLAN SHEETS. A RIGHT TURN LANE SHALL BE PROVIDED AT THE INTERSECTION OF WILLOW ROAD WITH ILLINOIS ROUTE 43 AND THE INTERSECTION OF WILLOW ROAD WITH THREE LAKES DRIVE WESTBOUND. REALIGN TEMPORARY TRAFFIC SIGNALS. CLOSE TEMPORARY LEFT TURN LANES ALTERNATELY TO CONSTRUCT THE REMAINING PROPOSED LEFT TURN LANES ALONG WILLOW ROAD.

STAGE 3

- REMOVE REMAINING PAVEMENT, MEDIAN AND STORM SEWER ALONG WILLOW ROAD FROM STA 631+58 TO STA 726+76 AS SHOWN ON THE ROADWAY AND DRAINAGE REMOVAL PLANS (SEE SHEETS NO. 57 TO 61 AND 172 TO 178).
- WITHIN THE STAGE 3 CONSTRUCTION WORK ZONE, CONSTRUCT THE REMAINING MAINLINE STORM SEWER, CONSTRUCT THE PORTION OF THE LATERALS FROM STA 631+58 TO STA 726+76 WITHIN THE STAGE 3 CONSTRUCTION WORK ZONE. CONSULT THE DRAINAGE PLANS (SEE SHEETS NO. 179 TO 199) AND EROSION AND SEDIMENT CONTROL PLANS STAGE 3 (SEE SHEETS NO. 156 TO 171).
- FILL REMAINING STORM SEWERS THAT WILL NO LONGER BE IN USE AS SHOWN ON THE DRAINAGE PLANS (SEE SHEETS NO. 179 TO 199).
- CONSTRUCT ALL REMAINING PAVEMENT ALONG WILLOW ROAD.
- CONSTRUCT THE MEDIAN ALONG WILLOW ROAD FROM STA 631+58 TO STA 726+76 AS SHOWN ON THE STAGE 3 STAGING PLAN (SEE SHEETS NO. 136 TO 142).
- COMPLETE MEDIAN LANDSCAPING ALONG WILLOW ROAD.
- PLACE PERMANENT PAVEMENT MARKINGS (SEE SHEETS NO. 276 TO 288) ALONG WILLOW ROAD.
- PLACE PERMANENT TRAFFIC SIGNALS.
- OPEN ROADWAY TO TWO-WAY FOUR-LANE TRAFFIC FLOW.

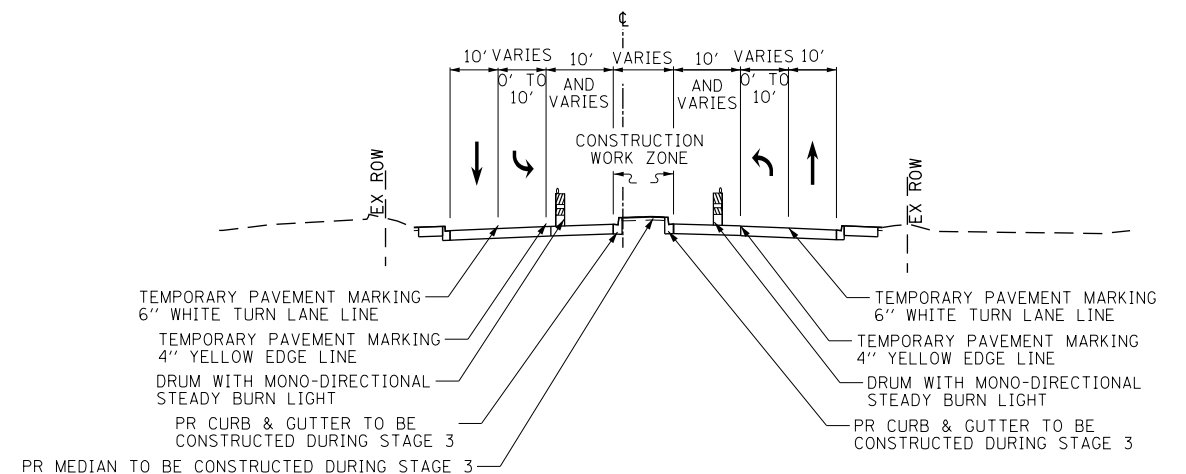

MAINTENANCE OF TRAFFIC TYPICAL SECTION - STAGE 3

WILLOW ROAD  
STATION 715+60.00 TO STATION 726+76.26

FILE NAME = G:\CH11\0158\Road\Road-GV\Sheets\0160T35-SHT-STAGING-TYPICALS.dgn	USER NAME = BAW:ort	DESIGNED - DBC	REVISED -	STATE OF ILLINOIS DEPARTMENT OF TRANSPORTATION	SUGGESTED CONSTRUCTION PROCEDURES AND MAINTENANCE OF TRAFFIC TYPICAL SECTIONS AND NOTES WILLOW ROAD	F.A.P. RTE.	SECTION 305 (1920.01,1518,2022&1922.4B)R	COUNTY COOK	TOTAL SHEETS 919	SHEET NO. 107
		DRAWN - FY	REVISED -							
	PLOT SCALE = 100.0000' / in.	CHECKED - RCB	REVISED -							
	PLOT DATE = 11/29/2012	DATE - 10/31/2012	REVISED -							
	SCALE: N.T.S.							SHEET NO. 107 OF 919 SHEETS		
						CONTRACT NO. 60T35				