

PART OF THE NW 1/4 OF SECTION 24, TWP.42N., R.12E. OF THE 3RD. P.M., IN COOK COUNTY, ILLINOIS.

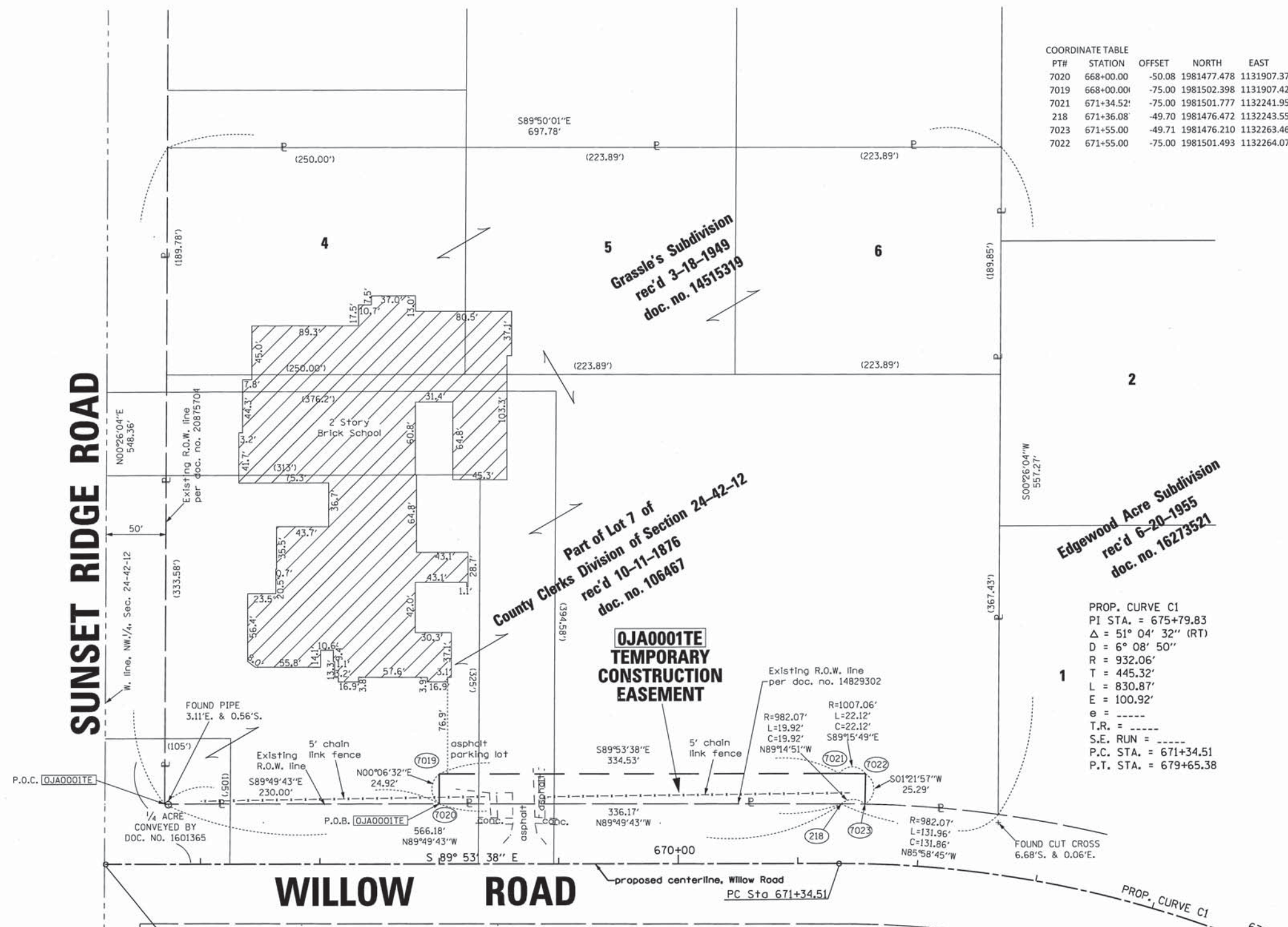

COORDINATE TABLE

PT#	STATION	OFFSET	NORTH	EAST
7020	668+00.00	-50.08	1981477.478	1131907.378
7019	668+00.00	-75.00	1981502.398	1131907.426
7021	671+34.52	-75.00	1981501.777	1132241.956
218	671+36.08	-49.70	1981476.472	1132243.550
7023	671+55.00	-49.71	1981476.210	1132263.468
7022	671+55.00	-75.00	1981501.493	1132264.071

**LEGEND**

- SECTION CORNER
- QUARTER SECTION CORNER
- SECTION LINE
- QUARTER SECTION LINE
- QUARTER, QUARTER SECTION LINE
- PLATTED LOT LINES
- PROPERTY (DEED) LINE
- APL APPARENT PROPERTY LINE
- EXISTING CENTERLINE
- PROPOSED CENTERLINE
- EXISTING RIGHT OF WAY LINE
- PROPOSED RIGHT OF WAY LINE
- PROPOSED EASEMENT
- MEASURED DIMENSION
- COMPUTED DIMENSION
- RECORDED DIMENSION
- EXISTING BUILDING

Bearings are referenced to the Illinois Coordinate System, NAD83, East Zone, as provided by the Illinois Department of Transportation.

- IRON PIPE OR ROD FOUND
- CUT CROSS FOUND OR SET
- T1, T2, T3 THESE STAKES REFERENCE FOUND OR SET MONUMENTATION. SET 5/8 INCH IRON ROD FLUSH WITH GROUND TO TIE FOUND IRON STAKE IDENTIFIED BY COLORED PLASTIC CAP BEARING SURVEYORS REGISTRATION NUMBER.
- BT1, BT2, BT3 THESE STAKES, IN CULTIVATED AREAS, REFERENCE FOUND OR SET MONUMENTATION. BURIED 5/8 INCH IRON ROD 20 INCHES BELOW GROUND TO TIE FOUND IRON STAKE. IDENTIFIED BY COLORED PLASTIC CAP BEARING SURVEYORS REGISTRATION NUMBER.
- STAKING OF PROPOSED RIGHT OF WAY. SET DIVISION OF HIGHWAYS SURVEY MARKER TO MONUMENT THE POSITION SHOWN, IDENTIFIED BY INSCRIPTION DATA AND SURVEYORS REGISTRATION NUMBER.
- STAKING OF PROPOSED RIGHT OF WAY IN CULTIVATED AREAS. BURIED 5/8 INCH METAL ROD 20 INCHES BELOW GROUND TO MARK FUTURE SURVEY MARKER POSITION IDENTIFIED BY COLORED PLASTIC CAP BEARING SURVEYORS REGISTRATION NUMBER.
- PERMANENT SURVEY MARKER, I.D.O.T. STANDARD 2135 (TO BE SET BY OTHERS)
- RIGHT OF WAY STAKING PROPOSED TO BE SET

STATE OF ILLINOIS )  
COUNTY OF WILL )

THIS IS TO CERTIFY THAT I, RONALD F. HODGEN, AN ILLINOIS PROFESSIONAL LAND SURVEYOR, (WE, RUETTIGER, TONELLI & ASSOCIATES, AN ILLINOIS PROFESSIONAL DESIGN FIRM, NUMBER 184-001251,) HAVE SURVEYED THE PLAT OF HIGHWAYS SHOWN HEREON IN SECTION 24, TOWNSHIP 42 NORTH, RANGE 12 EAST OF THE THIRD PRINCIPAL MERIDIAN, COOK COUNTY, THAT THE SURVEY IS TRUE AND COMPLETE AS SHOWN TO THE BEST OF MY KNOWLEDGE AND BELIEF, THAT THE PLAT CORRECTLY REPRESENTS SAID SURVEY, THAT ALL MONUMENTS FOUND AND ESTABLISHED ARE OF PERMANENT QUALITY AND OCCUPY THE POSITIONS SHOWN THEREON AND THAT THE MONUMENTS ARE SUFFICIENT TO ENABLE THE SURVEY TO BE RETRACED, MADE FOR THE DEPARTMENT OF TRANSPORTATION, STATE OF ILLINOIS.

DATED AT \_\_\_\_\_, ILLINOIS THIS \_\_\_\_\_ DAY OF \_\_\_\_\_, 20\_\_\_\_ A.D.

ILLINOIS PROFESSIONAL LAND SURVEYOR NO. 2630  
LICENSE EXPIRATION DATE: 11-30-2012

THIS PROFESSIONAL SERVICE CONFORMS TO THE CURRENT ILLINOIS MINIMUM STANDARDS FOR A BOUNDARY SURVEY.

**RECEIVED**  
JUL 02 2012  
PLATS & LEGALS

PROP. CURVE C1  
PI STA. = 675+79.83  
Δ = 51° 04' 32" (RT)  
D = 6° 08' 50"  
R = 932.06'  
T = 445.32'  
L = 830.87'  
E = 100.92'  
e = ----  
T.R. = ----  
S.E. RUN = ----  
P.C. STA. = 671+34.51  
P.T. STA. = 679+65.38

PARCEL NUMBER	OWNER	TOTAL HOLDINGS ACRES	PART TAKEN ACRES	AREA IN EXISTING R.O.W. ACRES	REMAINDER AREA ACRES	EASEMENT ACRES	AREA SQUARE FEET	EASEMENT PURPOSE	PERMANENT INDEX NUMBER	PROPERTY ACQUIRED BY
OJA0001TE	SUNSET RIDGE SCHOOL DISTRICT #29 WHICH ACQUIRED TITLE AS TRUSTEES OF SCHOOLS OF TOWNSHIP 42 NORTH, RANGE 12 EAST, COOK COUNTY, ILLINOIS	8.793	N/A	N/A	8.793	0.206	N/A	CONST.	04-24-100-018 04-24-100-030	

**RT & A** Ruettiger, Tonelli & Associates, Inc.  
Surveyors • Engineers • Planners • Landscape Architects • GIS Consultants  
2174 ONEDA STREET - JOLIET, ILLINOIS 60435  
PH (815) 744-6600 FAX (815) 744-0101  
www.ruettiger-tonelli.com  
R.T. & A. Dwg. No.: 2012-0599

**PLAT OF HIGHWAYS**  
STATE OF ILLINOIS  
DEPARTMENT OF TRANSPORTATION  
WILLOW ROAD

LIMITS: SUNSET RIDGE RD.- BRISTOL AVE. COUNTY: COOK  
PROJECT: R90-020-12 JOB NO.:  
STATION 665+20.74 TO STATION 675+00  
SCALE: 1"=50' SHEET 2 OF 3

BUREAU OF LAND ACQUISITION  
201 WEST CENTER COURT  
SCHAUMBURG, ILLINOIS 60196