LANDSCAPING SCHEDULE

ABBREV. CODE	BOTANICAL NAME	COMMON NAME	SIZE	REMARKS	QUANTITY (EACH)
SHADE TREES					
AFM2.5	ACER X FREEMANII 'MARMO'	MARMO FREEMAN MAPLE	2-1/2" CAL	SINGLE STEM	5
AFM3.0	ACER X FREEMANII 'MARMO'	MARMO FREEMAN MAPLE	3" CAL	SINGLE STEM	12
AFM4.0	ACER X FREEMANII 'MARMO'	MARMO FREEMAN MAPLE	4" CAL	SINGLE STEM	6
AMI3.0	ACER MIYABE 'MORTON'	STATE STREET MIYABE MAPLE	3" CAL	SINGLE STEM	7
AMI4.0	ACER MIYABE 'MORTON'	STATE STREET MIYABE MAPLE	4" CAL	SINGLE STEM	5
ACF2.5	AESCULUS X CARNEA 'FORT MCNAIR'	FORT MCNAIR RED HORSECHESTNUT	2-1/2" CAL	SINGLE STEM	17
CSP2.5	CATALPA SPECIOSA	NORTHERN CATALPA	2-1/2" CAL	SINGLE STEM	20
CSP3.0	CATALPA SPECIOSA	NORTHERN CATALPA	3" CAL	SINGLE STEM	16
COC2.5	CELTIS OCCIDENTALIS	COMMON HACKBERRY	2-1/2" CAL	SINGLE STEM	47
CLU2.5	CLADRASTIS LUTEA	AMERICAN YELLOWWOOD	2-1/2" CAL	SINGLE STEM	17
GBA2.5	GINKGO BILOBA 'AUTUMN GOLD'	AUTUMN GOLD GINKGO	2-1/2" CAL	SINGLE STEM	11
GBP2.5	GINKGO BILOBA 'PRINCETON SENTRY'	PRINCETON SENTRY GINKGO	2-1/2" CAL	SINGLE STEM	3
GTK3.0	GLEDITSIA TRIACANTHOS VAR. INERMIS 'SKYLINE'	SKYLINE THORNLESS HONEYLOCUST	3" CAL	SINGLE STEM	8
GTK4.0	GLEDITSIA TRIACANTHOS VAR. INERMIS 'SKYLINE'	SKYLINE THORNLESS HONEYLOCUST	4" CAL	SINGLE STEM	7
GDI2.5	GYMNOCLADUS DIOICUS 'ESPRESSO-JFS'	ESPRESSO KENTUCKY COFFEETREE	2-1/2" CAL	SINGLE STEM	34
GDI3.0	GYMNOCLADUS DIOICUS 'ESPRESSO-JFS'	ESPRESSO KENTUCKY COFFEETREE	3" CAL	SINGLE STEM	2
MGL2.5	METASEQUOIA GLYPTOSTROBOIDES	DAWN REDWOOD	2-1/2" CAL	SINGLE STEM	13
PMT2.5	PLATANUS X ACERIFOLIA 'MORTON CIRCLE'	EXCLAMATION! LONDON PLANETREE	2-1/2" CAL	SINGLE STEM	28
QBI2.5	QUERCUS BICOLOR	SWAMP WHITE OAK	2-1/2" CAL	SINGLE STEM	24
QMU2.5	QUERCUS MUEHLENBERGII	CHINKAPIN OAK	2-1/2" CAL	SINGLE STEM	16
QRL2.5	QURECUS ROBUR X BICOLOR 'LONG'	REGAL PRINCE OAK	2-1/2" CAL	SINGLE STEM	23
RPB2.5	ROBINIA PSEUDOACACIA 'CHICAGO BLUE'	CHICAGO BLUE BLACK LOCUST	2-1/2" CAL	SINGLE STEM	38
TDI3.0	TAXODIUM DISTICHUM	COMMON BALD CYPRESS	3" CAL	SINGLE STEM	22
TCL2.5	TILIA CORDATA 'GLENLEVEN'	GLENLEVEN LITTLELEAF LINDEN	2-1/2" CAL	SINGLE STEM	16
ULM2.5	ULMUS JAPONICA X WILSONIANA 'MORTON'	ACCOLADE ELM	2-1/2" CAL	SINGLE STEM	33
ULM4.0	ULMUS JAPONICA X WILSONIANA 'MORTON'	ACCOLADE ELM	4" CAL	SINGLE STEM	5
UMG2.5	ULMUS "MORTON GLOSSY'	TRIUMPH ELM	2-1/2" CAL	SINGLE STEM	14
UMG3.0	ULMUS "MORTON GLOSSY'	TRIUMPH ELM	3" CAL	SINGLE STEM	12
UMG4.0	ULMUS "MORTON GLOSSY'	TRIUMPH ELM	4" CAL	SINGLE STEM	16
ZSV4.0	ZELKOVA SERRATA 'VILLAGE GREEN'	VILLAGE GREEN JAPANESE ZAELKOVA	4" CAL	SINGLE STEM	6
INTERMEDIATE TREES					
AMA.08	AMELANCHIER X GRANDIFLORA 'AUTUMN BRILLIANCE'	AUTUMN BRILLIANCE SERVICE BERRY	8' HT	MULTI-STEM	28
CVW.08	CRATAEGUS VIRDIS 'WINTER KING'	WINTER KING GREEN HAWTHORN	8' HT	MULTI-STEM	17
MPF.08	MALUS "PRAIRIEFIRE'	PRAIRIEFIRE FLOWERING CRABAPPLE	8' HT	MULTI-STEM	10
MRJ.08	MALUS "RED JEWEL"	RED JEWEL FLOWERING CRABAPPLE	8' HT	MULTI-STEM	14
SRE.08	SYRINGA RETICULATA 'IVORY SILK'	IVORY SILK JAPANESE TREE LILAC	8' HT	MULTI-STEM	17

LANDSCAPING SCHEDULE

ABBREV. CODE	BOTANICAL NAME	COMMON NAME	SIZE	REMARKS	QUANTITY (EACH)
DECIDUOUS SHRUBS					
DRM24	DIERVILLA RIVULARIS 'MORTON'	SUMMER STARS BUSH-HONEYSUCKLE	24" HT		88
RHG24	RHUS AROMATICA 'GRO-LOW'	GRO-LOW FRAGRANT SUMAC	24" HT		246
RDP24	ROSA RUGOSA 'RUBRA'	ROSE DWARF PAVEMENT ROSE	24" HT		220
SBT24	SPIRAEA BETULIFOLIA 'TOR'	TOR BIRCHLEAF SPIREA	24" HT		129
VDA24	VIBURNUM DENTATUM 'RALPH SENIOR'	AUTUMN JAZZ ARROWWOOD VIBURNUM	24" HT		14
VDA36	VIBURNUM DENTATUM 'RALPH SENIOR'	AUTUMN JAZZ ARROWWOOD VIBURNUM	36" HT		18
EVERGREEN TREES					
JVI.08	JUNIPERUS VIRGINIANA	EASTERN RED CEDAR	8' HT		2
JVI.10	JUNIPERUS VIRGINIANA	EASTERN RED CEDAR	10' HT		2
PAD.08	PICEA GLAUCA 'DENSATA'	BLACK HILLS WHITE SPRUCE	8' HT		2
PAD.10	PICEA GLAUCA 'DENSATA'	BLACK HILLS WHITE SPRUCE	10' HT		1
EVERGREEN SHRUBS					
JCK24	JUNIPERUS CHINENSIS 'KALLAY COMPACT'	KALLAY COMPACT CHINESE JUNIPER	24" HT		32
TOS36	THUJA OCCIDENTALIS 'SMARAGD'	SMARAGD AMERICAN ARBORVITAE	36" HT		31
GROUND COVERS					
LSP4	LIRIOPE SPICATA	CREEPING LILYTURF	1 QT		800
VMI4	VINCA MINOR	PERIWINKLE	1 QT		800
PERENNIALS					
NDU0	NARCISSUS 'DUTCH MASTER'	DUTCH MASTER DAFFODIL	TOP SIZE	12" OC	2,100
NIF0	NARCISSUS 'ICE FOLLIES'	ICE FOLLIES DAFFODIL	TOP SIZE	12" OC	1,950
NCT0	NARCISSUS CYCAM 'TETE A TETE'	TETE A TETE DAFFODIL	TOP SIZE	12" OC	1,130
EPM6	ECHINACEA PURPUREA 'MAGNUS'	MAGNUS PURPLE CONEFLOWER	1 GAL	18" OC	367
HHR6	HEMEROCALLIS 'HAPPY RETURNS'	HAPPY RETURN DAYLILY	1 GAL	18" OC	644
HRO6	HEMEROCALLIS 'ROSEY RETURNS'	ROSEY RETURNS DAYLILY	1 GAL	18" OC	644
LSK6	LIATRIS SPICATA 'KOBOLD'	KOBOLD MARSH BLAZINGSTAR	1 GAL	18" OC	916
NFW6	NEPETA X FAASSENII 'WALKER'S LOW'	WALKER'S LOW CATMINT	1 GAL	18" OC	1,419
PSH6	PANICUM VIRGATUM 'SHENANDOAH'	SHENANDOAH SWITCH GRASS	1 GAL	24" OC	522
SBU6	SCHIZACHYRIUM SCOPARIUM 'BLUE HEAVEN'	BLUE HEAVEN LITTLE BLUESTEM	1 GAL	24" OC	891
SHE6	SPOROBOLUS HETEROLEPIS	PRAIRIE DROPSEED	1 GAL	18" OC	240

CALENDAR OF CONSTRUCTION AND ESTABLISHMENT WORK

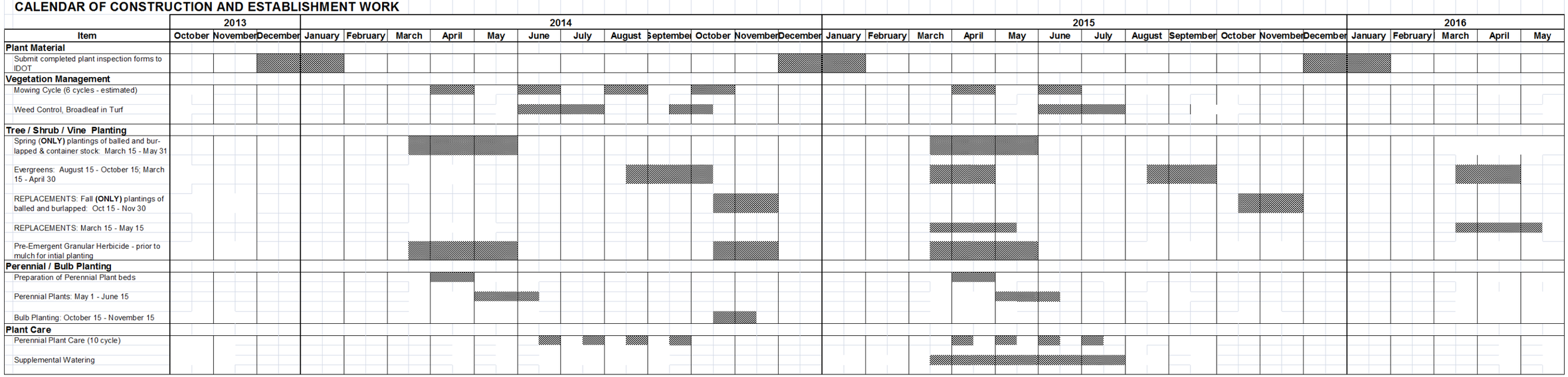

FILE NAME = G:\CHI1\0158\Road\Sheets\D160T35-SHT-LNDSCP-12.dgn	USER NAME = BAWstort	DESIGNED - JLV	REVISED -
		DRAWN - KAL	REVISED -
	PLOT SCALE = 100.000 ' / in.	CHECKED - RCB	REVISED -
	PLOT DATE = 11/1/2012	DATE - 10/31/2012	REVISED -

STATE OF ILLINOIS
DEPARTMENT OF TRANSPORTATION

WILLOW ROAD LANDSCAPING SCHEDULE

SCALE: NONE | SHEET NO. 343 OF 919 SHEETS

F.A.P. RTE.	SECTION	COUNTY	TOTAL SHEETS	SHEET NO.
305	(1920.01,1518,2022&1922.4B)R	COOK	919	343
		CONTRACT NO. 60T35		

FED. ROAD DIST. NO. 1 | ILLINOIS | FED. AID PROJECT