

PLAN	SURVEYED	BY	DATE
	PLOTTED		
	CHECKED		
	ALIGNED		
	FILED		
	NO.		

PROFILE	SURVEYED	BY	DATE
	PLOTTED		
	CHECKED		
	GRADES		
	STRUCTURE		
	NOTATIONS		
	CHKD		
	NO.		

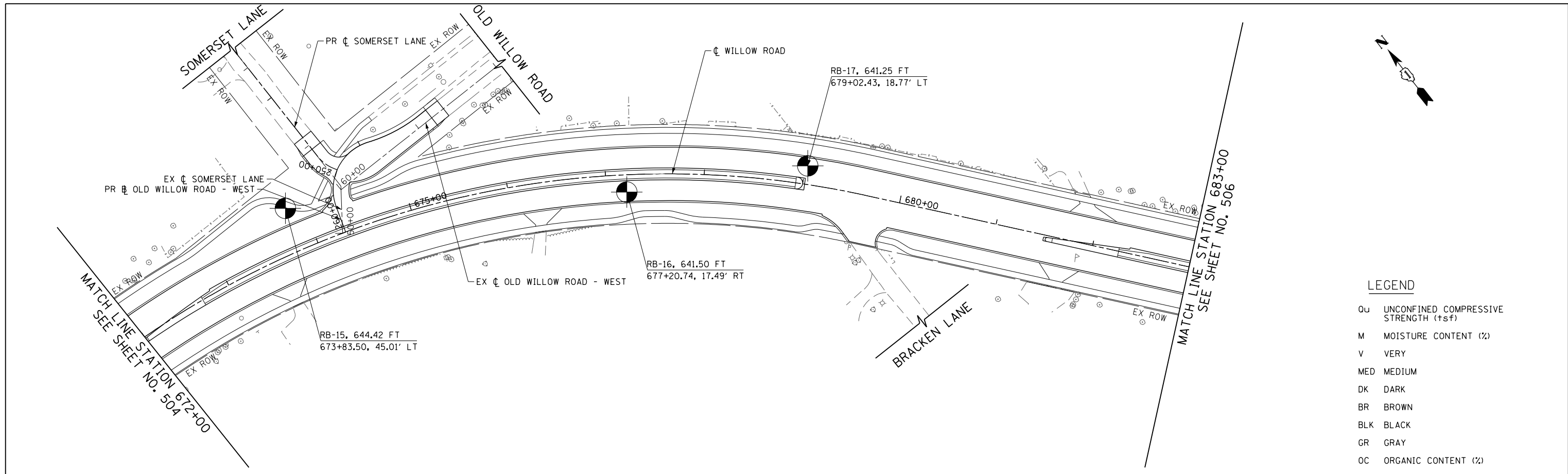

LEGEND

- Qu UNCONFINED COMPRESSIVE STRENGTH (tsf)
- M MOISTURE CONTENT (%)
- V VERY
- MED MEDIUM
- DK DARK
- BR BROWN
- BLK BLACK
- GR GRAY
- OC ORGANIC CONTENT (%)

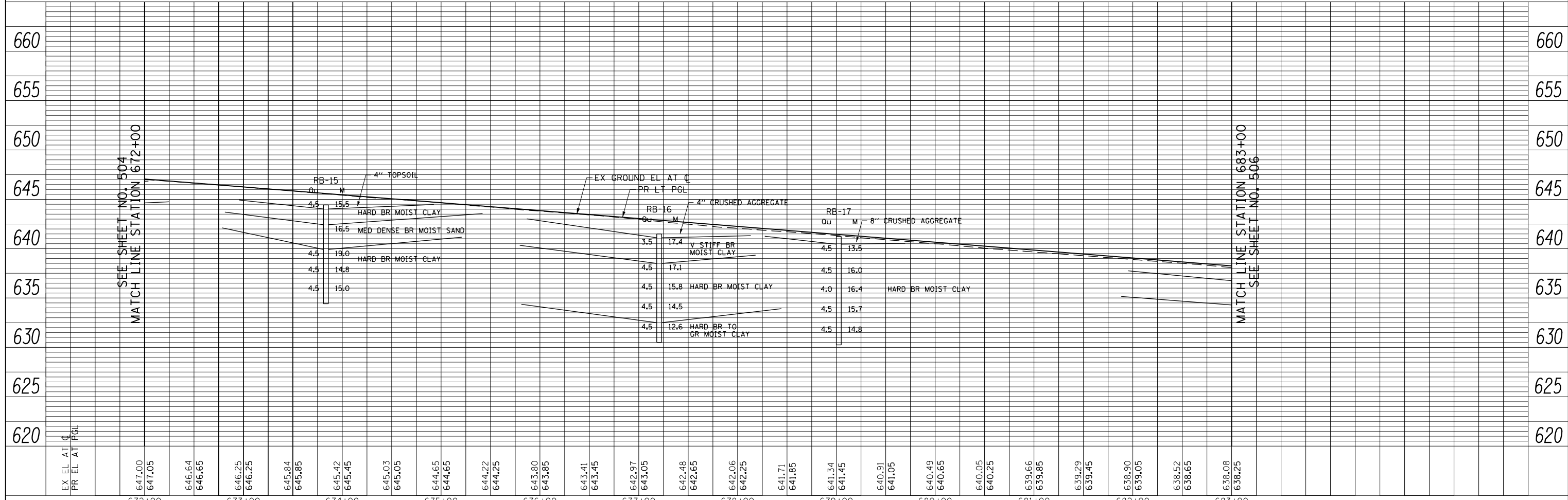

EX EL AT CL	620	625	630	635	640	645	650	655	660			
PR EL AT PGL	620	625	630	635	640	645	650	655	660			
	672+00	673+00	674+00	675+00	676+00	677+00	678+00	679+00	680+00	681+00	682+00	683+00

FILE NAME =	USER NAME = BAW:ort	DESIGNED -	REVISED -
G:\CH11\0158\Road\Sheets\DI60135-SHT-SOIL-05.dgn		DRAWN -	REVISED -
PLOT SCALE = 100.000' / in.		CHECKED -	REVISED -
PLOT DATE = 11/1/2012		DATE = 10/31/2012	REVISED -

**STATE OF ILLINOIS
DEPARTMENT OF TRANSPORTATION**

WILLOW ROAD SOIL BORING PLAN AND PROFILE

SCALE: HORIZ: 1"=50'
VERT: 1"=5'

SHEET NO. 505 OF 919 SHEETS STA. 672+00 TO STA. 683+00

F.A.P. RTE.	SECTION	COUNTY	TOTAL SHEETS	SHEET NO.
305	(1920.01,1518,2022&1922.4)BR	COOK	919	505
CONTRACT NO. 60T35				
FED. ROAD DIST. NO. 1 ILLINOIS FED. AID PROJECT				