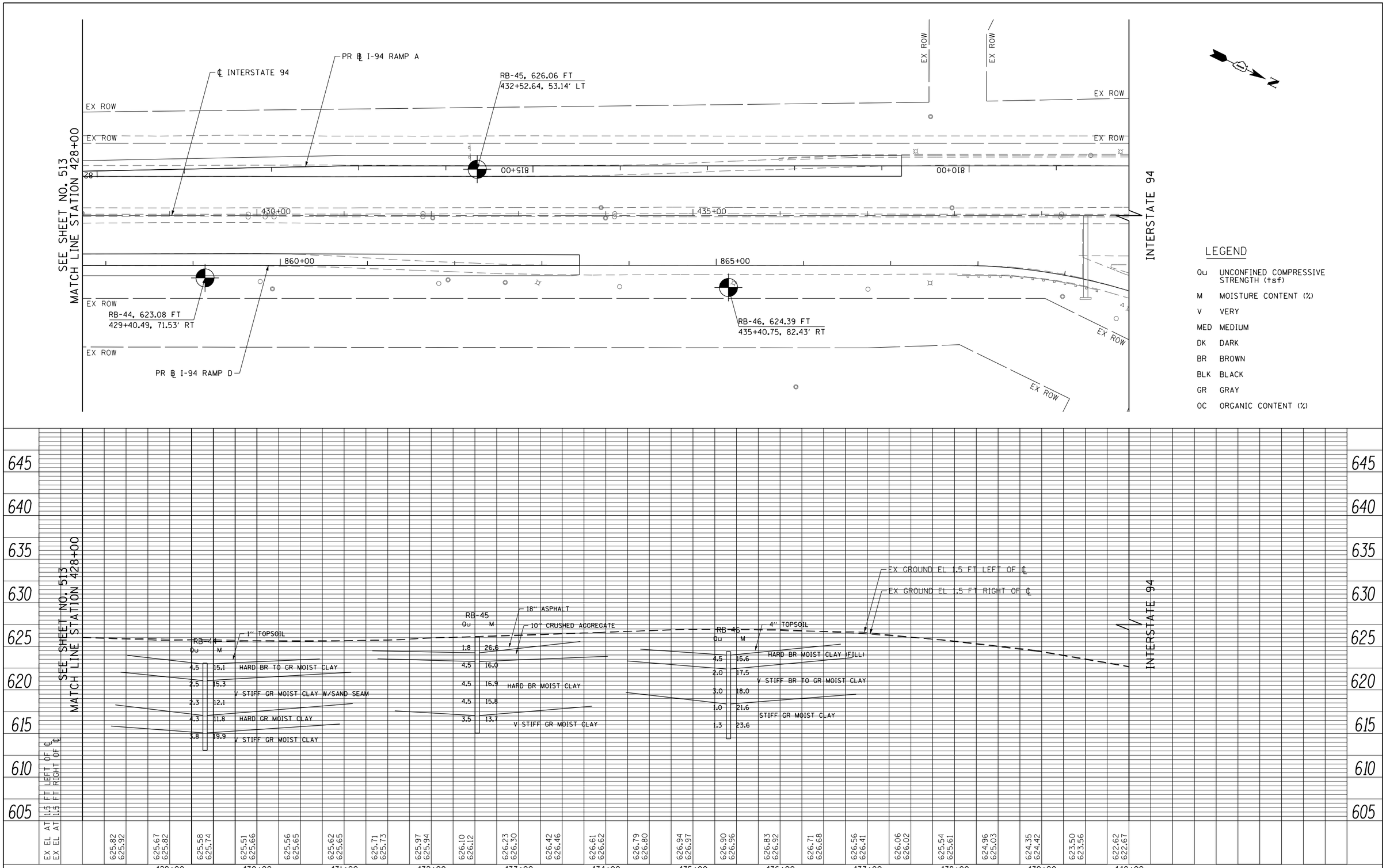

FILE NAME = G:\CH11\0158\Road\Sheets\D160T35-SHT-SOIL-14.dgn	USER NAME = BAWitort	DESIGNED -	REVISED -
	PLOT SCALE = 100.000 ' / in.	DRAWN -	REVISED -
	PLOT DATE = 11/1/2012	CHECKED -	REVISED -
		DATE - 10/31/2012	REVISED -

STATE OF ILLINOIS
DEPARTMENT OF TRANSPORTATION

INTERSTATE 94 SOIL BORING PLAN AND PROFILE

SCALE: HORIZ: 1"=50' VERT: 1"=5' | SHEET NO. 514 OF 919 SHEETS | STA. 428+00 TO STA. 440+00

F.A.P RTE.	SECTION	COUNTY	TOTAL SHEETS	SHEET NO.
305	(1920.01,1518,2022&1922.4B)R	COOK	919	514
		CONTRACT NO. 60T35		
FED. ROAD DIST. NO. 1	ILLINOIS	FED. AID PROJECT		