

PART OF THE E 1/2 SECTION 14, T40N, R11E OF THE 3rd PM, ADDISON TOWNSHIP, DUPAGE COUNTY, ILLINOIS.

PARCEL NUMBER	OWNER	TOTAL HOLDING ACRES	PART TAKEN ACRES	REMAINDER ACRES	PREV. DED. ACRES	EASEMENT ACRES	EASEMENT PURPOSE	PERMANENT TAX INDEX NUMBER	PROPERTY ACQUIRED BY
1HS0011	ITASCA BANK & TRUST CO., AS TRUSTEE UNDER A TRUST AGREEMENT DATED THE 7TH DAY OF NOVEMBER, 1978 AND KNOWN AS TRUST NUMBER 1496	0.624	0.133	0.491	0.100			03-14-209-017	
1HS0011TE						0.010 423 SQ.FT.	CONSTRUCTION	03-14-209-033 03-14-209-034	
1HS0012	THE THOMPSON FAMILY LIMITED PARTNERSHIP	5.111	0.170	4.941	0.138				
1HS0013	CHESTER JANDURA AND MAREK JANDURA	0.264	0.008 331 SQ.FT.	0.256				03-14-211-036	
1HS0013TE						0.008 352 SQ.FT.	CONSTRUCTION		
1HS0014	SZCZEPAN IGNAR AND TERESA IGNAR, IN JOINT TENANCY	0.189	0.008 353 SQ.FT.	0.181				03-14-211-005	
1HS0014TE						0.001 37 SQ.FT.	CONSTRUCTION		
1HS0015	IRVING 202, INC., AN ILLINOIS CORPORATION	0.189	0.008 359 SQ.FT.	0.181				03-14-211-006	
1HS0015TE						0.019	CONSTRUCTION		

NO.	STATION	OFFSET	-NORTH-COORDINATES-EAST-	
1244	387+12.60	40.00 RT	N. 1,928,556.6147	E. 1,090,330.8211
1245	387+12.60	33.72 RT	N. 1,928,562.8952	E. 1,090,330.7870
1222	387+22.17	30.00 LT	N. 1,928,626.6686	E. 1,090,339.9877
1223	387+22.17	55.00 LT	N. 1,928,651.6682	E. 1,090,339.8439
1246	387+23.01	40.00 RT	N. 1,928,556.6746	E. 1,090,341.2343
1247	387+23.01	48.40 RT	N. 1,928,548.2748	E. 1,090,341.2827
1243	387+64.92	40.00 RT	N. 1,928,556.9158	E. 1,090,383.1382
1248	387+64.94	48.40 RT	N. 1,928,548.5161	E. 1,090,383.2088
1249	387+69.31	48.40 RT	N. 1,928,548.5412	E. 1,090,387.5819
1250	387+69.31	40.00 RT	N. 1,928,556.9411	E. 1,090,387.5335
1224	387+74.67	55.00 LT	N. 1,928,651.9703	E. 1,090,392.3430
1225	387+74.67	40.00 LT	N. 1,928,636.9706	E. 1,090,392.4293
1226	387+84.96	40.00 LT	N. 1,928,637.0298	E. 1,090,402.7199
1242	388+19.89	40.00 RT	N. 1,928,557.2321	E. 1,090,438.1066
1252	388+22.40	55.40 RT	N. 1,928,541.8468	E. 1,090,440.7064
1253	388+22.40	40.00 RT	N. 1,928,557.2466	E. 1,090,440.6178
1229	388+28.26	40.00 LT	N. 1,928,637.2790	E. 1,090,446.0192
1230	388+28.26	48.00 LT	N. 1,928,645.2789	E. 1,090,445.9731
1241	388+74.86	40.00 RT	N. 1,928,557.5485	E. 1,090,493.0752
1251	388+74.90	55.40 RT	N. 1,928,542.1490	E. 1,090,493.2056
1231	388+75.26	50.00 LT	N. 1,928,647.5493	E. 1,090,492.9609
1232	388+75.26	40.00 LT	N. 1,928,637.5495	E. 1,090,493.0184
1227	389+29.96	40.00 LT	N. 1,928,637.8643	E. 1,090,547.7175

SYMBOL LEGEND

- INLET
- LIGHT POLE
- POWER POLE
- SIGN
- MANHOLE
- TRAFFIC SIGNAL HANDHOLE
- ELECTRICAL OUTLET
- IRRIGATION CONTROL VALVE
- PHONE PEDESTAL
- FIRE HYDRANT
- VALVE BOX
- TRAFFIC SIGNAL
- PHONE HANDHOLE
- UNDERGROUND TANK CAP
- GASOLINE MONITORING WELL
- ELECTRIC SPICE BOX
- BULLFROG BOX
- BOLLARD

LEGEND

- SECTION CORNER
- QUARTER SECTION CORNER
- SECTION LINE
- QUARTER SECTION LINE
- QUARTER, QUARTER SECTION LINE
- PLATTED LOT LINE
- PROPERTY (DEED) LINE
- APL
- APPARENT PROPERTY LINE
- EXISTING CENTERLINE
- PROPOSED CENTERLINE
- EXISTING RIGHT OF WAY LINE
- PROPOSED RIGHT OF WAY LINE
- PROPOSED EASEMENT
- MEASURED DIMENSION
- COMPUTED DIMENSION
- RECORD DATA
- EXISTING BUILDING

- IRON PIPE OR ROD FOUND
- SET 5/8" x 30" REBAR
- + CUT CROSS FOUND OR SET
- PK FOUND PK NAIL
- PK SET PK NAIL
- T1 THESE STAKES REFERENCE FOUND OR SET MONUMENTATION
- T2 SET 5/8 INCH REBAR FLUSH WITH GROUND TO THE FOUND IRON STAKE. IDENTIFIED BY COLORED PLASTIC CAP AND BEARING SURVEYORS PROFESSIONAL NUMBER.
- BT1 THESE STAKES, IN CULTIVATED AREAS, REFERENCE FOUND OR SET MONUMENTATION.
- BT2 BURIED 5/8 INCH REBAR 20 INCHES BELOW GROUND TO TIE FOUND IRON STAKE.
- BT3 IDENTIFIED BY COLORED PLASTIC CAP BEARING SURVEYORS PROFESSIONAL NUMBER.
- STAKING OF PROPOSED RIGHT OF WAY. SET DIVISION OF HIGHWAYS SURVEY MARKER TO MONUMENT THE POSITION SHOWN. IDENTIFIED BY INSCRIPTION DATA AND SURVEYORS PROFESSIONAL NUMBER.
- M STAKING OF PROPOSED RIGHT OF WAY IN CULTIVATED AREAS. BURIED 5/8 INCH REBAR 20 INCHES BELOW GROUND TO MARK FUTURE SURVEY MARKER POSITION. IDENTIFIED BY COLORED PLASTIC CAP BEARING SURVEYORS PROFESSIONAL NUMBER.
- PERMANENT SURVEY MARKER, IDOT STD. 2135 (TO BE SET BY OTHERS)
- RIGHT OF WAY STAKING PROPOSED TO BE SET.

NOTES:

1) BEARINGS AND COORDINATES SHOWN HEREON ARE BASED ON ILLINOIS STATE PLANE COORDINATE SYSTEM EAST ZONE, NAD 83, (2007).

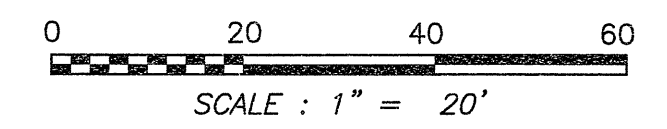

STATE OF ILLINOIS)
COUNTY OF WILL) SS

THIS IS TO CERTIFY THAT WE, CLAASSEN, WHITE & ASSOCIATES, P.C., AN ILLINOIS PROFESSIONAL DESIGN FIRM LAND SURVEYING CORPORATION NUMBER 184-004039, HAVE SURVEYED THE PLAT OF HIGHWAYS SHOWN HEREON IN SECTION 14, TOWNSHIP 40 NORTH, RANGE II EAST OF THE THIRD PRINCIPAL MERIDIAN, DUPAGE COUNTY, THAT THE SURVEY IS TRUE AND COMPLETE AS SHOWN TO THE BEST OF MY KNOWLEDGE AND BELIEF, THAT THE PLAT CORRECTLY REPRESENTS SAID SURVEY, THAT ALL MONUMENTS FOUND AND ESTABLISHED ARE OF PERMANENT QUALITY AND OCCUPY THE POSITIONS SHOWN THEREON AND THAT THE MONUMENTS ARE SUFFICIENT TO ENABLE THE SURVEY TO BE RETRACED. THIS SURVEY CONFORMS TO THE CURRENT ILLINOIS MINIMUM STANDARDS FOR A BOUNDARY SURVEY. MADE FOR THE DEPARTMENT OF TRANSPORTATION, STATE OF ILLINOIS.

DATED AT JOLIET, ILLINOIS THIS ____ DAY OF _____, 2010 A.D.

DAVID A. CLAASSEN
ILLINOIS PROFESSIONAL LAND SURVEYOR NO. 035-002962
LICENSE EXPIRES NOVEMBER 30, 2012
THIS PROFESSIONAL SERVICE CONFORMS TO THE
CURRENT ILLINOIS MINIMUM STANDARDS FOR A
BOUNDARY SURVEY.

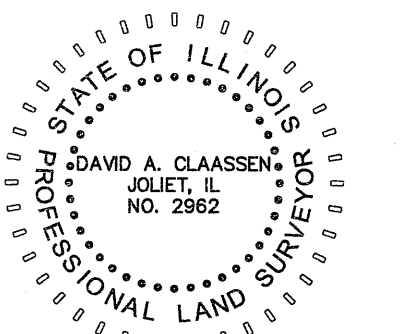

Claassen, White & Associates, P.C.
121 AIRPORT DRIVE, UNIT 1
JOLIET, ILLINOIS 60431
(815) 744-3720

RECEIVED
OCT 24 2011
PLATS & LEGALS

**PLAT OF HIGHWAYS
STATE OF ILLINOIS
DEPARTMENT OF TRANSPORTATION
ILLINOIS ROUTE 19**

SECTION @ YORK ROAD DUPAGE COUNTY
PROJECT JOB NO. R-91-014-07
STATION 387+12.60 TO STATION 389+29.96
SCALE: 1" = 20' SHEET 10 OF ____

**BUREAU OF LAND ACQUISITION
201 WEST CENTER COURT
SCHAUMBURG, ILLINOIS 60196-1096**

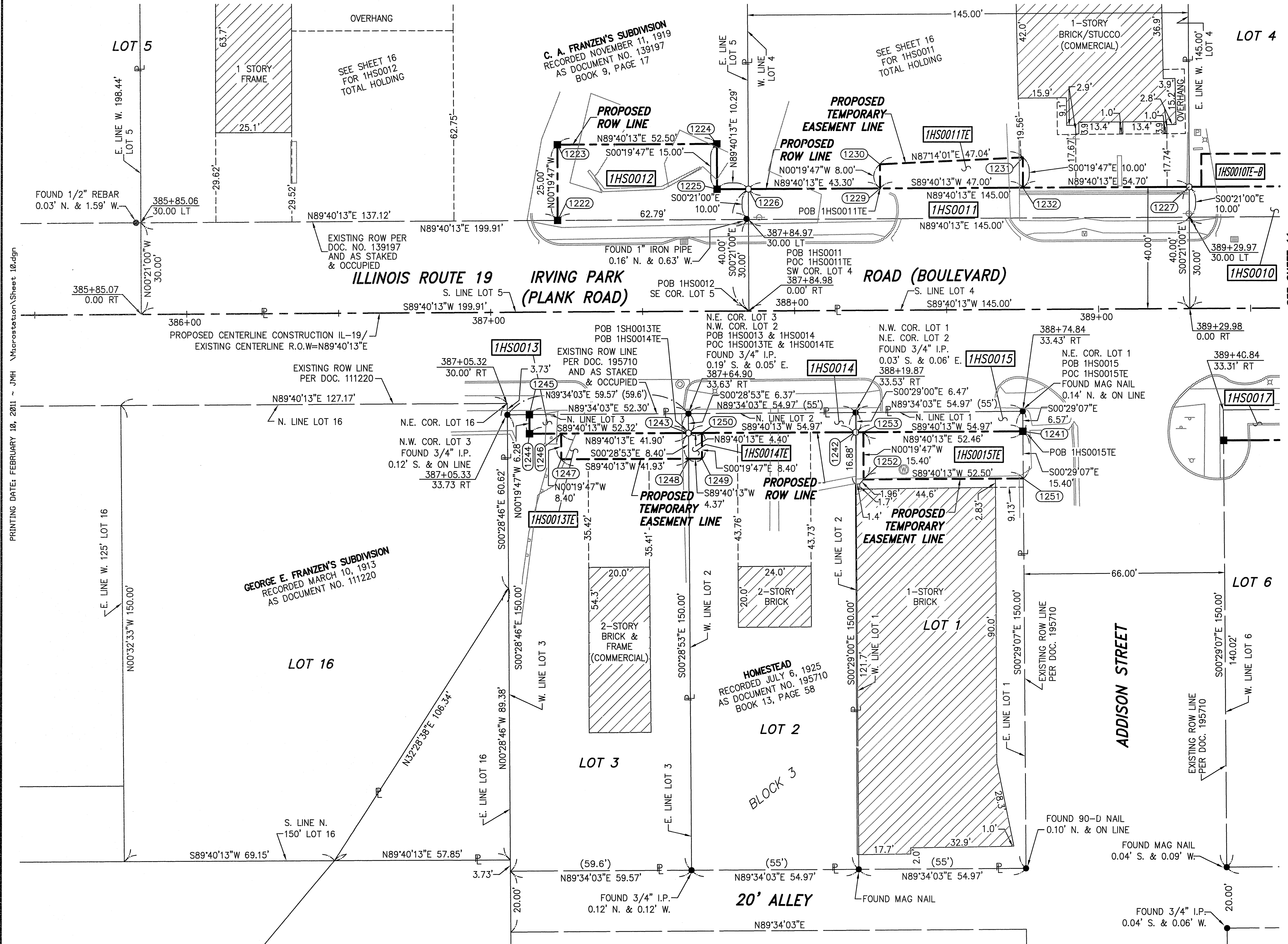

ILLINOIS ROUTE 19 (IRVING PARK ROAD), SECTION @ YORK ROAD, JOB. NO. R-91-014-07.

REVISION DATE:

REVISION:

MADE BY

PRINTING DATE: FEBRUARY 16, 2011 ~ JMH \Microstation\Sheet_10.dgn