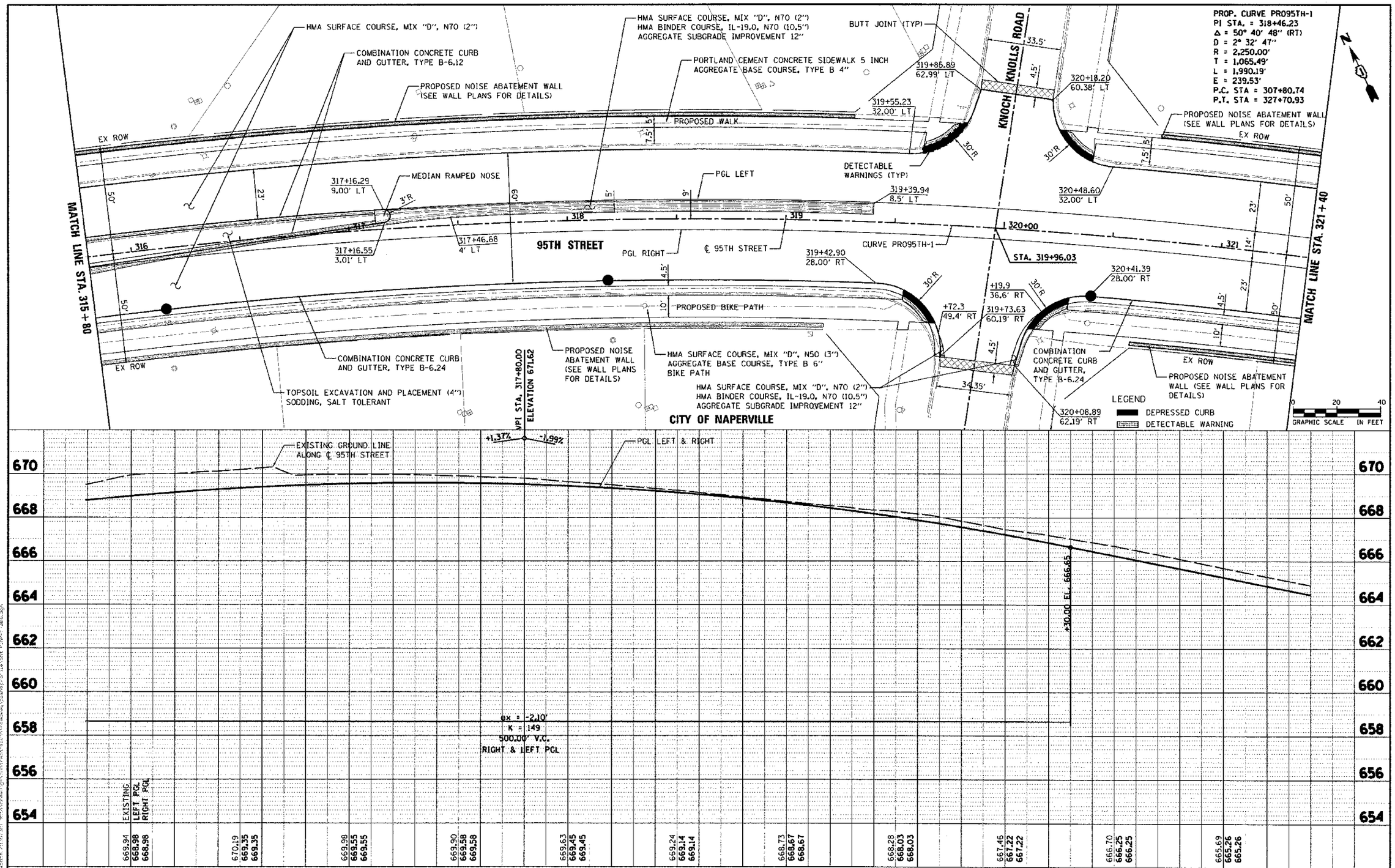

URS 100 S.WACKER DR. SUITE 500 CHICAGO IL 60606 TEL (312)-939-1000 FAX (312)-939-4198	USER NAME = jamas.olsen	DESIGNED - JRP	REVISED -	STATE OF ILLINOIS DEPARTMENT OF TRANSPORTATION	95TH STREET ROADWAY PLAN & PROFILE
		DRAWN - KB	REVISED -		
	PLOT SCALE = 20.0000 ' / IN.	CHECKED - JRP	REVISED -		
	PLOT DATE = 10/15/2012	DATE - 10/19/2012	REVISED -		SCALE: 1"=20' DRAWING NO. 3 OF 17 STA. 315+80 TO STA. 321+40

F.A.U. RTE.	SECTION	COUNTY	TOTAL SHEETS	SHEET NO.
1644	01-00181-00-FP	WILL	328	38
		CONTRACT NO. 63647		
		ILLINOIS FED. AID PROJECT		