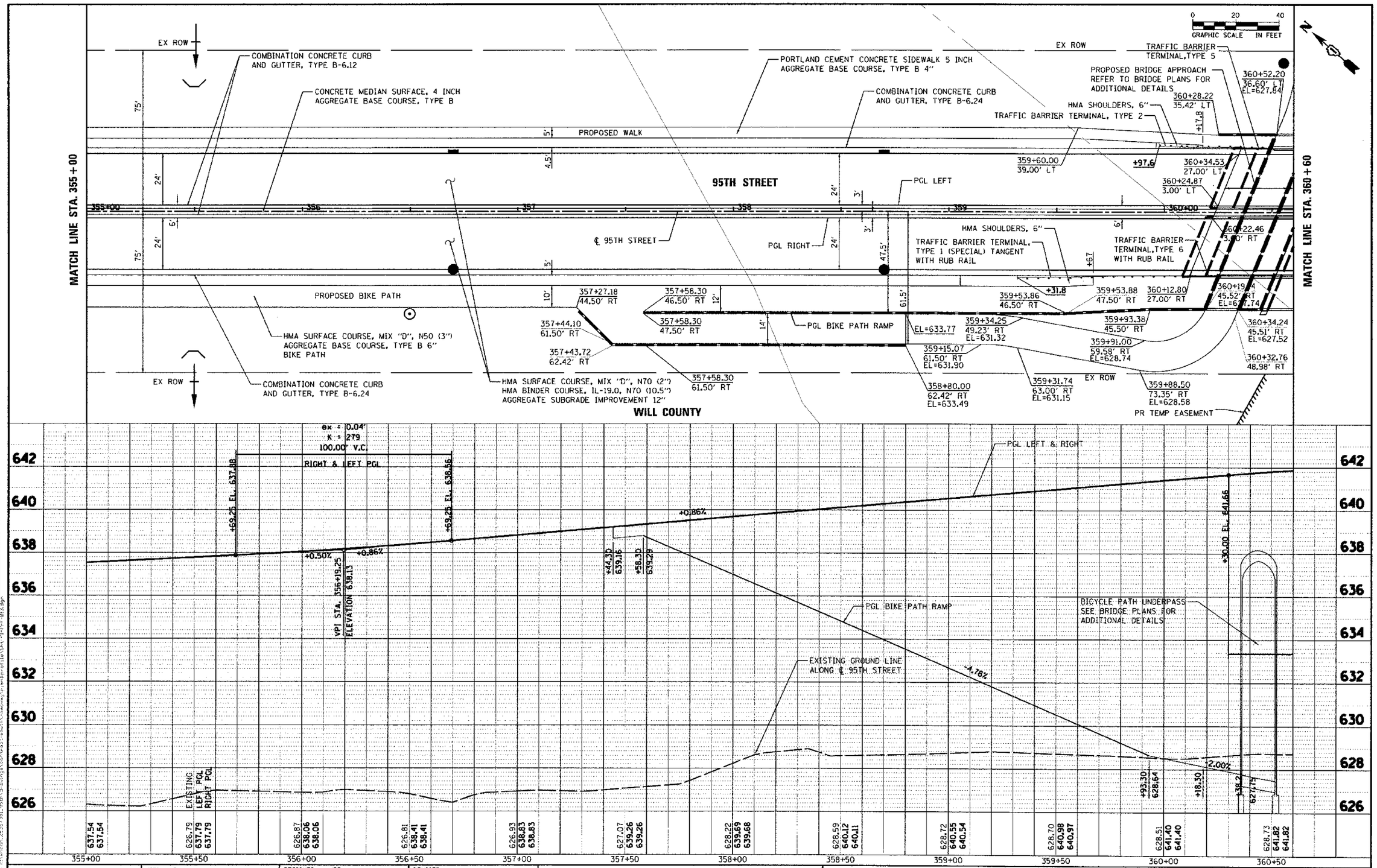

URS	USER NAME = jamesjpugh	DESIGNED - JRP	REVISED -	STATE OF ILLINOIS DEPARTMENT OF TRANSPORTATION	95TH STREET ROADWAY PLAN & PROFILE	F.A.U. RTE.	SECTION	COUNTY	TOTAL SHEETS	SHEET NO.
100 S.WACKER DR. SUITE 500 CHICAGO IL.60606 TEL (312)-939-1000 FAX (312)-939-4198		DRAWN - KB	REVISED -			1644	01-00181-00-FP	WILL	328	45
	PLOT SCALE = 20.0000 ' / IN.	CHECKED - JRP	REVISED -		SCALE: 1"=20' DRAWING NO. 10 OF 17 STA. 355+00 TO STA. 360+60			CONTRACT NO. 63647		
	PLOT DATE = 10/19/2012	DATE - 10/19/2012	REVISED -					ILLINOIS FED. AID PROJECT		