

STAGE 1

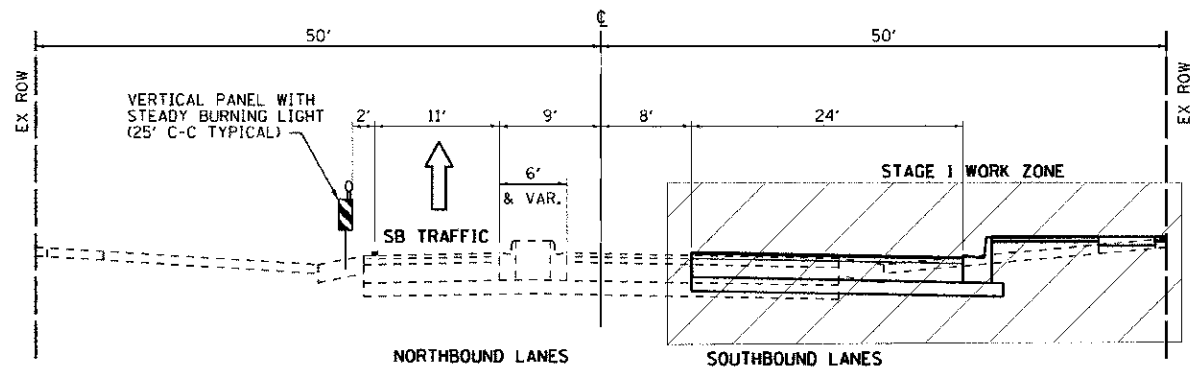

STAGE 1 TYPICAL SECTION  
95TH STREET - STA 372+30 TO STA 381+50

STAGE 2

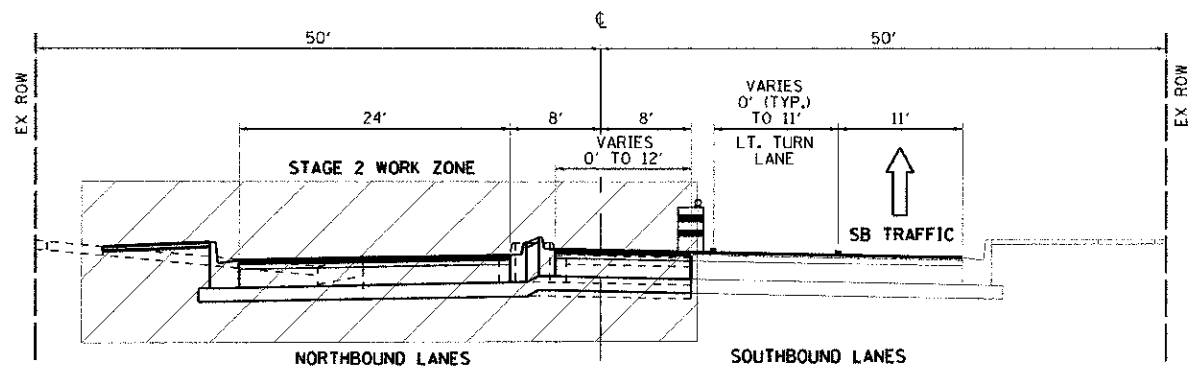

STAGE 2 TYPICAL SECTION  
95TH STREET - STA 372+30 TO STA 381+50

STAGING NOTES - 95TH STREET, SECTION E-E

STAGE 1 TRAFFIC:  
EXISTING SB LANE TO BE CLOSED TO TRAFFIC, SB TRAFFIC TO USE EXISTING NORTHBOUND LANE, NO NB TRAFFIC TO BE ALLOWED IN THIS SECTION.

STAGE 1 CONSTRUCTION:  
RECONSTRUCT AND WIDEN EXISTING SB PAVEMENT (UP TO AND INCLUDING BINDER COURSE).

STAGE 2 TRAFFIC:  
SHIFT SB TRAFFIC OVER TO NEWLY RECONSTRUCTED SB LANES, MAINTAIN MINIMUM 11' TRAFFIC LANE (WITH 11' LEFT TURN LANE AT BOUGHTON ROAD). NB TRAFFIC STILL PROHIBITED FROM USING ROADWAY.

STAGE 2 CONSTRUCTION:  
COMPLETE SB LEFT TURN LANE AT BOUGHTON ROAD. RECONSTRUCT AND WIDEN NB PAVEMENT (UP TO AND INCLUDING BINDER COURSE). COMPLETE CONSTRUCTION OF CENTER MEDIAN. (POST STAGE 2) APPLY SURFACE COURSE OVER ALL PAVEMENTS. ADD PERMANENT PAVEMENT MARKINGS AND LANDSCAPING.

STAGE 1

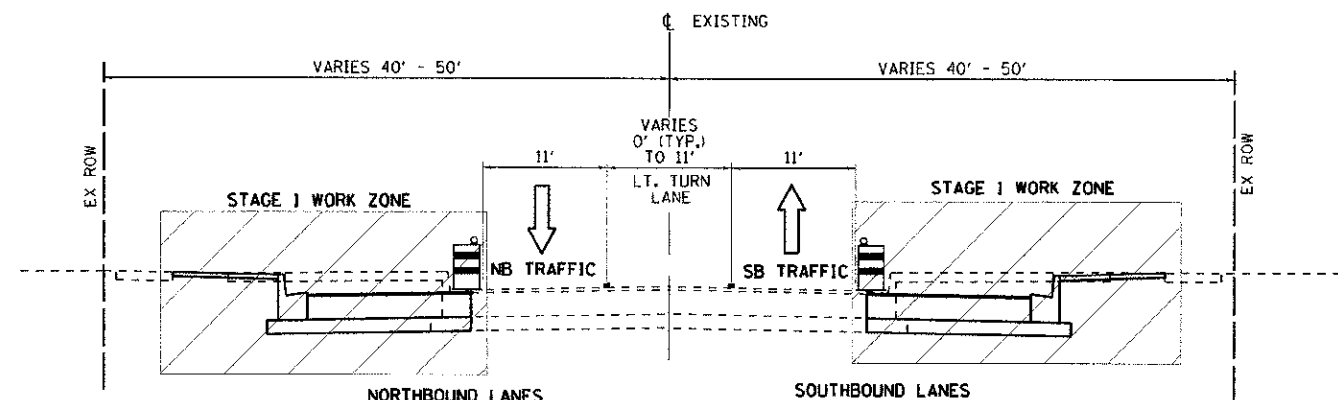

STAGE 1 TYPICAL SECTION  
KINGS ROAD - STA. 381+60 TO STA 386+35

STAGE 2

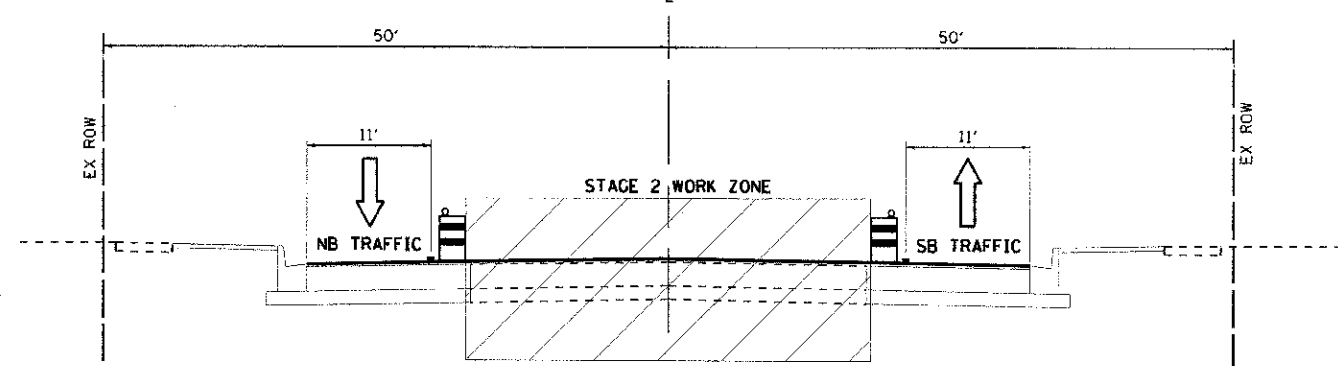

STAGE 2 TYPICAL SECTION  
KINGS ROAD - STA. 381+60 TO STA 386+35

STAGING NOTES - KINGS ROAD, SECTION F-F

STAGE 1 TRAFFIC:  
MAINTAIN ONE 11' LANE OF TRAFFIC IN EACH DIRECTION ALONG CENTERLINE OF ROAD, WITH ONE 11' WIDE LEFT TURN LANE AT BOUGHTON ROAD.

STAGE 1 CONSTRUCTION:  
EXCAVATE PARKWAYS AS NECESSARY FOR ROADWAY WIDENING, CONSTRUCT NEW PAVEMENTS ON EACH SIDE OF EXISTING ROADWAY (UP TO AND INCLUDING BINDER COURSE), AND NEW CURB AND GUTTER AS SHOWN.

STAGE 2 TRAFFIC:  
SHIFT NB AND SB TRAFFIC OVER TO NEWLY WIDENED RESPECTIVE CURB LANES, MAINTAIN MINIMUM 11' TRAFFIC LANE IN EACH DIRECTION.

STAGE 2 CONSTRUCTION:  
MILL EXISTING SURFACE COURSE, AND PATCH AREAS AS REQUIRED. (POST STAGE 2) APPLY SURFACE COURSE OVER ALL PAVEMENTS. ADD PERMANENT PAVEMENT MARKINGS AND LANDSCAPING.

GENERAL STAGING NOTE:

WORK SHALL INCLUDE ALL MAINLINE STORM SEWERS AND LATERAL CROSSINGS TO THE CENTER TO THE EDGE OF THE WORK ZONE. STORM SEWERS SHALL BE CONSTRUCTED TO A POINT WHERE A CONNECTION CAN BE SAFELY MADE DURING THE SUBSEQUENT STAGES OF CONSTRUCTION. TEMPORARY UPSTREAM ENDS OF STORM SEWERS SHALL BE BLOCKED AND BACKFILLED UNTIL CONNECTION IS MADE DURING THE LATER STAGES OF CONSTRUCTION. DOWNSTREAM TEMPORARY CONNECTIONS TO STORMSEWER TO MAINTAIN FLOW SHALL BE MADE TO ENSURE DRAINAGE. NO ADDITIONAL PAYMENT WILL BE ALLOWED FOR THIS WORK, BUT SHALL BE INCLUDED IN THE PAY ITEMS FOR STORM SEWER.

STAGING NOTES - BOUGHTON ROAD

NO STAGING OF TRAFFIC WILL BE REQUIRED FOR THE WORK ALONG BOUGHTON ROAD. ALL CONSTRUCTION INVOLVED IN THE LENGTHENING OF THE EB AND WB LEFT TURN LANES (AND THE WB RIGHT TURN LANE) CAN BE UNDERTAKEN USING SHORT-TERM DAYTIME LANE CLOSINGS. THE ONLY RESTRICTION TO CONSTRUCTION ON BOUGHTON ROAD WILL BE THAT CONSTRUCTION OPERATIONS WILL NOT BE ALLOWED AT THE SAME TIME ON BOTH THE WB LEFT TURN LANE AND THE WB RIGHT TURN LANE.

LEGEND (THIS SHEET ONLY)

- PAINT PAVEMENT MARKING LINE (SEE MOT PLANS FOR TYPE, COLOR AND LOCATION)
- ▬ DRUM OR TYPE I OR II BARRICADE WITH STEADY BURNING LIGHT (50' C-C TYPICAL)
- ▬ VERTICAL PANEL (POST MOUNTED) WITH STEADY BURNING LIGHT (25' C-C TYPICAL)
- ↑ DIRECTION OF TRAFFIC

**URS**  
100 S. WACKER DR.  
SUITE 500  
CHICAGO, IL 60606  
TEL (312) 939-4000  
FAX (312) 939-4198

USER NAME: jones.cush  
DESIGNED: \_\_\_\_\_  
DRAWN: \_\_\_\_\_  
CHECKED: \_\_\_\_\_  
DATE: \_\_\_\_\_  
PLOT SCALE: 22,0000 1/2 IN.  
PLOT DATE: 10/15/2012

DESIGNED: \_\_\_\_\_  
DRAWN: \_\_\_\_\_  
CHECKED: \_\_\_\_\_  
DATE: \_\_\_\_\_  
REVISED: \_\_\_\_\_  
REVISED: \_\_\_\_\_  
REVISED: \_\_\_\_\_  
REVISED: \_\_\_\_\_

STATE OF ILLINOIS  
DEPARTMENT OF TRANSPORTATION

SUGGESTED CONSTRUCTION STAGING, WORK ZONE 3  
TYPICAL SECTIONS - 95TH AND PLAINFIELD/NAPERVILLE RD  
SCALE: N/A DRAWING NO. 4 OF 10 STA. TO STA.

|                           |                        |             |                  |              |
|---------------------------|------------------------|-------------|------------------|--------------|
| F.A.U. RTE. 1644          | SECTION 01-00181-00-FP | COUNTY WILL | TOTAL SHEETS 463 | SHEET NO. 56 |
| CONTRACT NO. _____        |                        |             |                  |              |
| ILLINOIS FED. AID PROJECT |                        |             |                  |              |