

DETAIL OF SHEET 12 - NOT TO SCALE

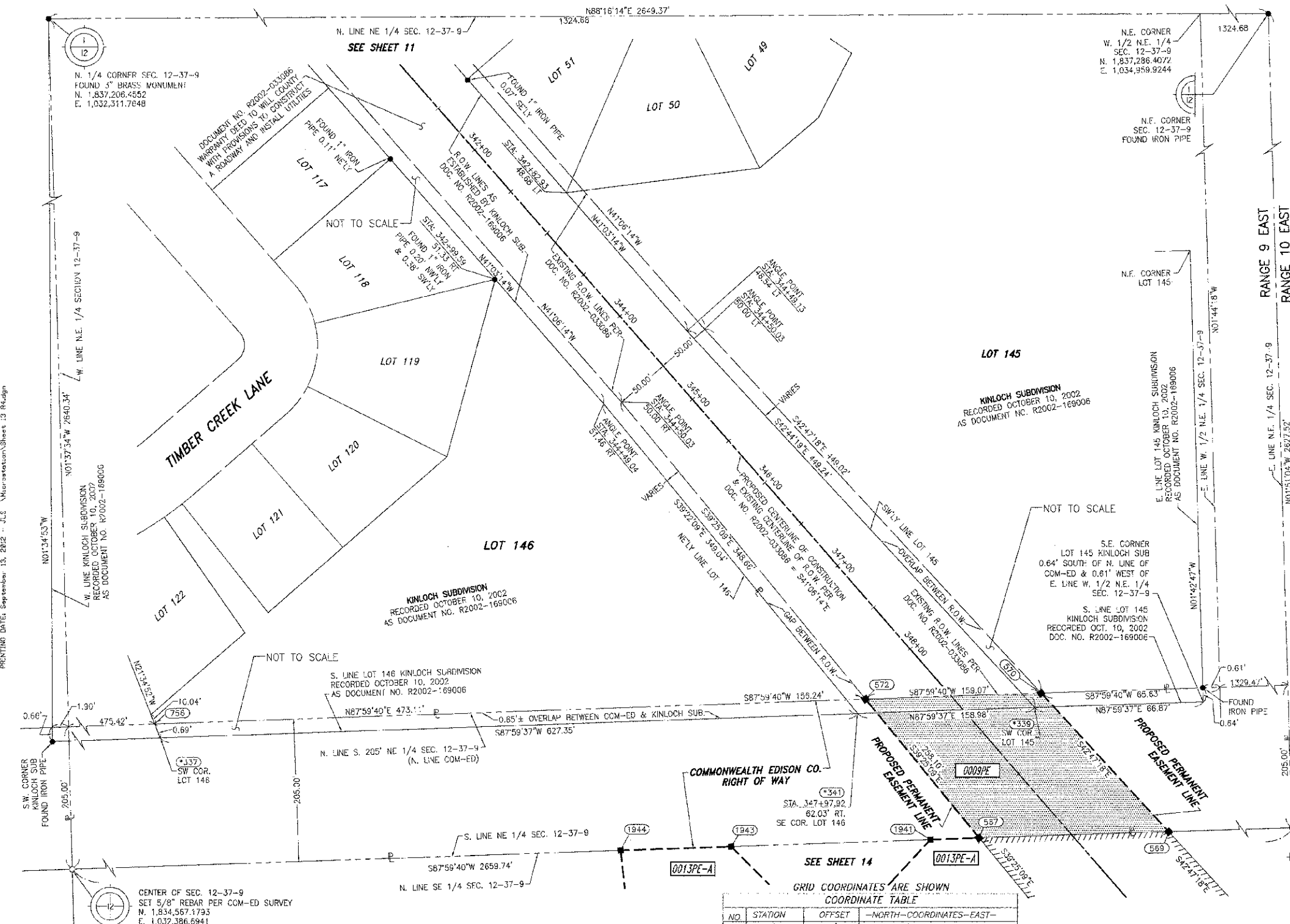

**LEGEND**

- SECTION CORNER
- QUARTER SECTION CORNER
- SECTION LINE
- QUARTER SECTION LINE
- QUARTER, QUARTER SECTION LINE
- PLATTED LOT LINE
- PROPERTY (DEED) LINE
- APL
- APPARENT PROPERTY LINE
- EXISTING CENTERLINE
- PROPOSED CENTERLINE
- EXISTING RIGHT OF WAY LINE
- PROPOSED RIGHT OF WAY LINE
- PROPOSED EASEMENT
- MEASURED DIMENSION
- COMPUTED DIMENSION
- RECORD DATA
- EXISTING BUILDING
- COMED EASEMENT

- IRON PIPE OR ROD FOUND
- CUT CROSS FOUND OR SET
- THESE STAKES REFERENCE FOUND OR SET MONUMENTATION
- THESE STAKES REFERENCE FOUND OR SET MONUMENTATION
- STAKING OF PROPOSED RIGHT OF WAY
- STAKING OF PROPOSED RIGHT OF WAY IN CULTIVATED AREAS
- PERMANENT SURVEY MARKER, IDOT STD. 2135 (TO BE SET BY OTHERS)
- RIGHT OF WAY STAKING PROPOSED TO BE SET.

STATE OF ILLINOIS )  
COUNTY OF WILL )

THIS IS TO CERTIFY THAT WE, CLAASSEN, WHITE & ASSOCIATES, P.C., AN ILLINOIS PROFESSIONAL DESIGN FIRM LAND SURVEYING CORPORATION NUMBER 184-004039, HAVE SURVEYED THE PLAT OF HIGHWAYS SHOWN HEREON IN SECTION 12, TOWNSHIP 37 NORTH, RANGE 9 EAST OF THE THIRD PRINCIPAL MERIDIAN, WILL COUNTY, THAT THE SURVEY IS TRUE AND COMPLETE AS SHOWN TO THE BEST OF MY KNOWLEDGE AND BELIEF, THAT THE PLAT CORRECTLY REPRESENTS SAID SURVEY, THAT ALL MONUMENTS FOUND AND ESTABLISHED ARE OF PERMANENT QUALITY AND OCCUPY THE POSITIONS SHOWN THEREON AND THAT THE MONUMENTS ARE SUFFICIENT TO ENABLE THE SURVEY TO BE TRACED. THIS SURVEY CONFORMS TO THE CURRENT ILLINOIS MINIMUM STANDARDS FOR A BOUNDARY SURVEY, MADE FOR THE DEPARTMENT OF TRANSPORTATION, STATE OF ILLINOIS.

DATED AT JOLIET, ILLINOIS THIS 23rd DAY OF MARCH, 2012 A.D.

DAVID A. CLAASSEN  
ILLINOIS PROFESSIONAL LAND SURVEYOR NO. 035-002962  
LICENSE EXPIRES NOVEMBER 30, 2012  
THIS PROFESSIONAL SERVICE CONFORMS TO THE CURRENT ILLINOIS MINIMUM STANDARDS FOR A BOUNDARY SURVEY.

**Classten, White & Associates, P.C.**  
121 AIRPORT DRIVE, UNIT 1  
JOLIET, ILLINOIS 60431  
(815) 744-3720

NOTE: BEARINGS, DISTANCES AND COORDINATES SHOWN HEREON ARE BASED ON ILLINOIS STATE PLANE COORDINATE SYSTEM EAST ZONE, NAD 83 (2007).

GRID COORDINATES ARE SHOWN COORDINATE TABLE

NO.	STATION	OFFSET	NORTH-COORDINATES-EAST	
756	341+01.63	948.67' RI	N. 1,834,788.7391	E. 1,032,856.0044
337	344+02.29	948.90' RI	N. 1,834,788.0935	E. 1,032,856.2598
1944	347+91.65	393.79' RT	N. 1,834,596.6790	E. 1,033,229.1164
341	347+97.92	62.03' RT	N. 1,834,810.0584	E. 1,033,483.2252
572	347+98.54	60.25' RT	N. 1,834,810.7640	E. 1,033,484.9700
1945	348+54.71	316.18' RT	N. 1,834,500.1786	E. 1,033,329.0551
339	348+56.18	61.35' LT	N. 1,834,813.6221	E. 1,033,842.1096
570	348+58.85	63.20' LT	N. 1,834,816.3310	E. 1,033,843.8452
1941	350+37.80	91.12' RT	N. 1,834,510.3275	E. 1,033,518.8775
567	350+56.52	67.81' RT	N. 1,834,511.3774	E. 1,033,648.8591
569	351+89.48	71.16' LT	N. 1,834,617.6454	E. 1,033,827.8555

PARCEL NUMBER	OWNER	TOTAL HOLDING ACRES	PART TAKEN ACRES	REMAINDER ACRES	PREV. DEED ACRES	EASEMENT ACRES	EASEMENT PURPOSE	PERMANENT TAX INDEX NUMBER	PROPERTY ACQUIRED BY
GC09PE	COMMONWEALTH EDISON COMPANY	12.515		12.515		0.796	ROADWAY	07-01-12-200-013 07-01-12-200-016	

CH 89 (95TH STREET) EXTENSION, SECTION 01-00181-00-FP, JOB. NO. R-55-001-97

REVISION DATE: 9-13-12 REVISION: REMOVED 0010PE  
 REVISION DATE: 8-22-11 REVISION: HATCHED 0029PE  
 REVISION DATE: 8-19-11 REVISION: REMOVED 0029PE, 0029PE-A&B, 0013PE-B, 0013PE-C, CHANGED 2009 TO 0029PE & 0010PE-A TO 0010PE

MADE BY: JMH  
 MADE BY: JLS  
 MADE BY: JMH

SHEET 1 IS A COVER SHEET AND NOT RECORDED.

**PLAT OF HIGHWAYS**  
**STATE OF ILLINOIS**  
**DEPARTMENT OF TRANSPORTATION**  
**CH 89 (95TH STREET) EXTENSION**  
**PLAINFIELD-NAPERVILLE RD. TO BOUGHTON RD.**  
 SECTION 01-00181-00-FP WILL COUNTY  
 PROJECT JOB NO. R-55-001-97  
 STATION 342+50 TO STATION 351+50  
 SCALE: N/A SHEET 13 OF 27

**BUREAU OF LAND ACQUISITION**  
 201 WEST CENTER COURT  
 SCHAUMBURG, ILLINOIS 60196-1096