

PART OF THE SE 1/4 SECTION 12, IN T37N, R9E OF THE 3rd PM, WHEATLAND TOWNSHIP, WILL COUNTY, ILLINOIS.

CONTRACT NO. 63647

FOUND STONE E. 1/4 COR. SEC. 12-37-9
N. 1,834,860.2602 E. 1,035,044.6049
POC 0013PE-A

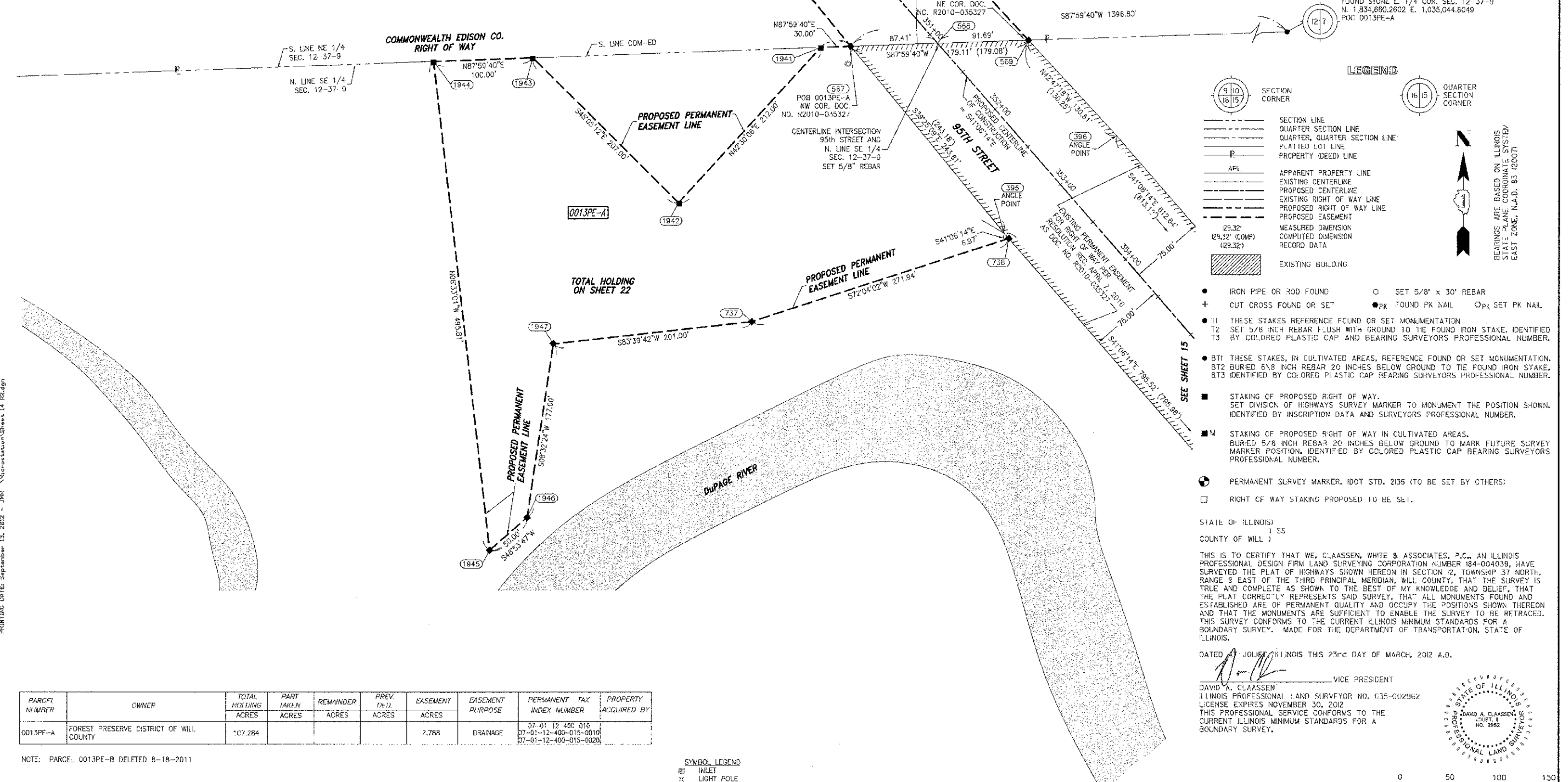

- LEGEND**
- SECTION CORNER
 - QUARTER SECTION CORNER
 - SECTION LINE
 - QUARTER SECTION LINE
 - QUARTER, QUARTER SECTION LINE
 - PLATTED LOT LINE
 - PROPERTY (DEED) LINE
 - APL APPARENT PROPERTY LINE
 - EXISTING CENTERLINE
 - PROPOSED CENTERLINE
 - EXISTING RIGHT OF WAY LINE
 - PROPOSED RIGHT OF WAY LINE
 - PROPOSED EASEMENT
 - MEASURED DIMENSION
 - COMPUTED DIMENSION
 - RECORD DATA
 - EXISTING BUILDING
 - IRON PIPE OR ROD FOUND
 - CUT CROSS FOUND OR SET
 - THESE STAKES REFERENCE FOUND OR SET MONUMENTATION
 - THESE STAKES, IN CULTIVATED AREAS, REFERENCE FOUND OR SET MONUMENTATION.
 - STAKING OF PROPOSED RIGHT OF WAY.
 - STAKING OF PROPOSED RIGHT OF WAY IN CULTIVATED AREAS.
 - PERMANENT SURVEY MARKER, 1/2" DIA. STD. 2135 (TO BE SET BY OTHERS)
 - RIGHT OF WAY STAKING PROPOSED TO BE SET.

STATE OF ILLINOIS)
COUNTY OF WILL)

THIS IS TO CERTIFY THAT WE, CLAASSEN, WHITE & ASSOCIATES, P.C., AN ILLINOIS PROFESSIONAL DESIGN FIRM LAND SURVEYING CORPORATION NUMBER 184-004039, HAVE SURVEYED THE PLAT OF HIGHWAYS SHOWN HEREON IN SECTION 12, TOWNSHIP 37 NORTH, RANGE 9 EAST OF THE THIRD PRINCIPAL MERIDIAN, WILL COUNTY, THAT THE SURVEY IS TRUE AND COMPLETE AS SHOWN TO THE BEST OF MY KNOWLEDGE AND BELIEF, THAT THE PLAT CORRECTLY REPRESENTS SAID SURVEY, THAT ALL MONUMENTS FOUND AND ESTABLISHED ARE OF PERMANENT QUALITY AND OCCUPY THE POSITIONS SHOWN THEREON AND THAT THE MONUMENTS ARE SUFFICIENT TO ENABLE THE SURVEY TO BE REFRACED. THIS SURVEY CONFORMS TO THE CURRENT ILLINOIS MINIMUM STANDARDS FOR A BOUNDARY SURVEY, MADE FOR THE DEPARTMENT OF TRANSPORTATION, STATE OF ILLINOIS.

DATED 23rd JULY ILLINOIS THIS 23rd DAY OF MARCH, 2012 A.D.

DAVID A. CLAASSEN
VICE PRESIDENT

ILLINOIS PROFESSIONAL LAND SURVEYOR NO. 035-002962
LICENSE EXPIRES NOVEMBER 30, 2012
THIS PROFESSIONAL SERVICE CONFORMS TO THE CURRENT ILLINOIS MINIMUM STANDARDS FOR A BOUNDARY SURVEY.



PRINTING DATE: September 13, 2012 - JMH Microstation/Sheet 14 R2Ldgn

PARCEL NUMBER	OWNER	TOTAL HOLDING ACRES	PART ACRES	REMAINDER ACRES	PREV. DEED ACRES	EASEMENT ACRES	EASEMENT PURPOSE	PERMANENT TAX INDEX NUMBER	PROPERTY ACQUIRED BY
0013PF-A	FOREST PRESERVE DISTRICT OF WILL COUNTY	107.284				7.788	DRAINAGE	07-01-12-400-016 07-01-12-400-015-0010 07-01-12-400-015-0020	

NOTE: PARCELS 0013PE-B DELETED 8-18-2011

GRID COORDINATES ARE SHOWN

COORDINATE TABLE

NO.	STATION	OFFSET	NORTH-COORDINATES-EAST	
1944	347+91.65	393.79' RT.	N. 1,834,506.679C	E. 1,033,229.116A
1943	348+54.71	316.18' RT.	N. 1,834,800.178E	E. 1,033,329.0551
1941	350+37.60	91.12' RT.	N. 1,834,610.3275	E. 1,033,619.8775
567	350+38.52	67.84' RT.	N. 1,834,611.3774	E. 1,033,648.8591
1942	350+61.21	301.80' RT.	N. 1,834,454.0291	E. 1,033,475.5475
1947	350+85.39	490.12' RT.	N. 1,834,312.0093	E. 1,033,349.6368
568	351+11.65	0.00' RT.	N. 1,834,614.4365	E. 1,033,736.2182
569	351+69.48	71.16' LT.	N. 1,834,617.6454	E. 1,033,827.8155
737	352+00.00	323.00' RT.	N. 1,834,334.1592	E. 1,033,549.4082
1945	352+00.00	675.00' RT.	N. 1,834,104.1006	E. 1,033,285.6760
1948	352+00.00	625.00' RT.	N. 1,834,136.9719	E. 1,033,323.3521
395	353+00.03	75.00' RT.	N. 1,834,423.1809	E. 1,033,803.5503
396	353+00.03	75.00' LT.	N. 1,834,521.7846	E. 1,033,916.5784
736	353+07.00	75.00' RT.	N. 1,834,417.9287	E. 1,033,808.1327

- SYMBOL LEGEND**
- INLET
 - LIGHT POLE
 - POWER POLE
 - HIGH TENSION POWER POLE SIGN
 - MANHOLE
 - TRAFFIC SIGNAL HANDHOLE
 - ELECTRICAL OUTLET
 - IRRIGATION CONTROL VALVE
 - PHONE PEDESTAL
 - FIRE HYDRANT
 - VALVE BOX
 - VALVE VAULT
 - FLARED END SECTION
 - TRAFFIC SIGNAL
 - PHONE HANDPOLE
 - GAS VALVE
 - ELECTRIC VAULT
 - GAS HAND-HOLE
 - GAS METER
 - 1/2" DIA. JUNCTION BOX

NOTE: BEARINGS, DISTANCES AND COORDINATES SHOWN HEREON ARE BASED ON ILLINOIS STATE PLANE COORDINATE SYSTEM EAST ZONE, NAD 83 (2007).

CH 89 (95TH STREET) EXTENSION, SECTION 01-00181-00-FP, JOB. NO. R-55-001-97

3-13-12
REVISION DATE: 8-18-11
REVISED 0013PE-A
REVISION: DELETED 0013PF-B
JMH
MADE BY: JMH

SHEET 1 IS A COVER SHEET AND NOT RECORDED.

PLAT OF HIGHWAYS
STATE OF ILLINOIS
DEPARTMENT OF TRANSPORTATION
CH 89 (95TH STREET) EXTENSION
PLAINFIELD-NAPERVILLE RD. TO BOUGHTON RD.

SECTION 01-00181-00-FP
PROJECT JOB NO. R-55-C01-97
STATION 351+00 TO STATION 354+50
SCALE: 1" = 50'

WILL COUNTY
SHEET 4 OF 27

BUREAU OF LAND ACQUISITION
201 WEST CENTER COURT
SCHAUMBURG, ILLINOIS 60196-1096