

PART OF THE SE 1/4 SECTION 12, IN T37N, R9E OF THE 3rd PM, WHEATLAND TOWNSHIP, WILL COUNTY, ILLINOIS.

FOUND STONE, E. 1/4 COR.
SEC. 12-37-9
N. 1,834,660.2602 E. 1,035,044.8049
POC 0013PE-C
POC 0014A
POC 0014B
POC 0014C

LEGEND

CONTRACT NO. 63647

SECTION CORNER (9 10 16 15) QUARTER SECTION CORNER (16 15)

SECTION LINE
QUARTER SECTION LINE
QUARTER, QUARTER SECTION LINE
PLATTED LOT LINE
PROPERTY WELD LINE

APL APPARENT PROPERTY LINE
EXISTING CENTERLINE
PROPOSED CENTERLINE
EXISTING RIGHT OF WAY LINE
PROPOSED RIGHT OF WAY LINE
PROPOSED EASEMENT

MEASURED DIMENSION (29.32' (DOMP))
COMPUTED DIMENSION (29.32')

EXISTING BUILDING

IRON PIPE OR ROD FOUND
CUT CROSS FLAG OR SET
TI THESE STAKES REFERENCE FOUND OR SET MONUMENTATION
T2 SET 5/8 INCH REBAR FLUSH WITH GROUND TO THE FOUND IRON STAKE, IDENTIFIED BY COLORED PLASTIC CAP BEARING SURVEYORS PROFESSIONAL NUMBER.
BT1 THESE STAKES, IN CULTIVATED AREAS, REFERENCE FOUND OR SET MONUMENTATION. BT2 BURIED 5/8 INCH REBAR 20 INCHES BELOW GROUND TO THE FOUND IRON STAKE. BT3 IDENTIFIED BY COLORED PLASTIC CAP BEARING SURVEYORS PROFESSIONAL NUMBER.
STAKING OF PROPOSED RIGHT OF WAY. SET DIVISION OF HIGHWAYS SURVEY MARKER TO MONUMENT THE POSITION SHOWN, IDENTIFIED BY INSCRIPTION DATA AND SURVEYORS PROFESSIONAL NUMBER.
STAKING OF PROPOSED RIGHT OF WAY IN CULTIVATED AREAS. BURIED 5/8 INCH REBAR 20 INCHES BELOW GROUND TO MARK FUTURE SURVEY MARKER POSITION, IDENTIFIED BY COLORED PLASTIC CAP BEARING SURVEYORS PROFESSIONAL NUMBER.
PERMANENT SURVEY MARKER, 1/2" DIA. 2035 (TO BE SET BY OTHERS)
RIGHT OF WAY STAKING PROPOSED TO BE SET.

BEARINGS ARE BASED ON ILLINOIS STATE PLANE COORDINATE SYSTEM EAST ZONE, NAD 83 (2007)

PARCEL NUMBER	OWNER	TOTAL HOLDING ACRES	PART TAKEN ACRES	REMAINDER ACRES	PRIV. DED. ACRES	EASEMENT ACRES	EASEMENT PURPOSE	PERMANENT TAX INDEX NUMBER	PROPERTY ACQUIRED BY
0013PE-C	FOREST PRESERVE DISTRICT OF WILL COUNTY	107.284				1.493	CONSTRUCTION	07-01-12-400-010 07-01-12-400-015-0010 07-01-12-400-015-0020	
0014A	THE NAPERVILLE PARK DISTRICT	13.032	0.959	10.251				07-01-12-400-004	
0014B			1.715						
0014C				0.107					

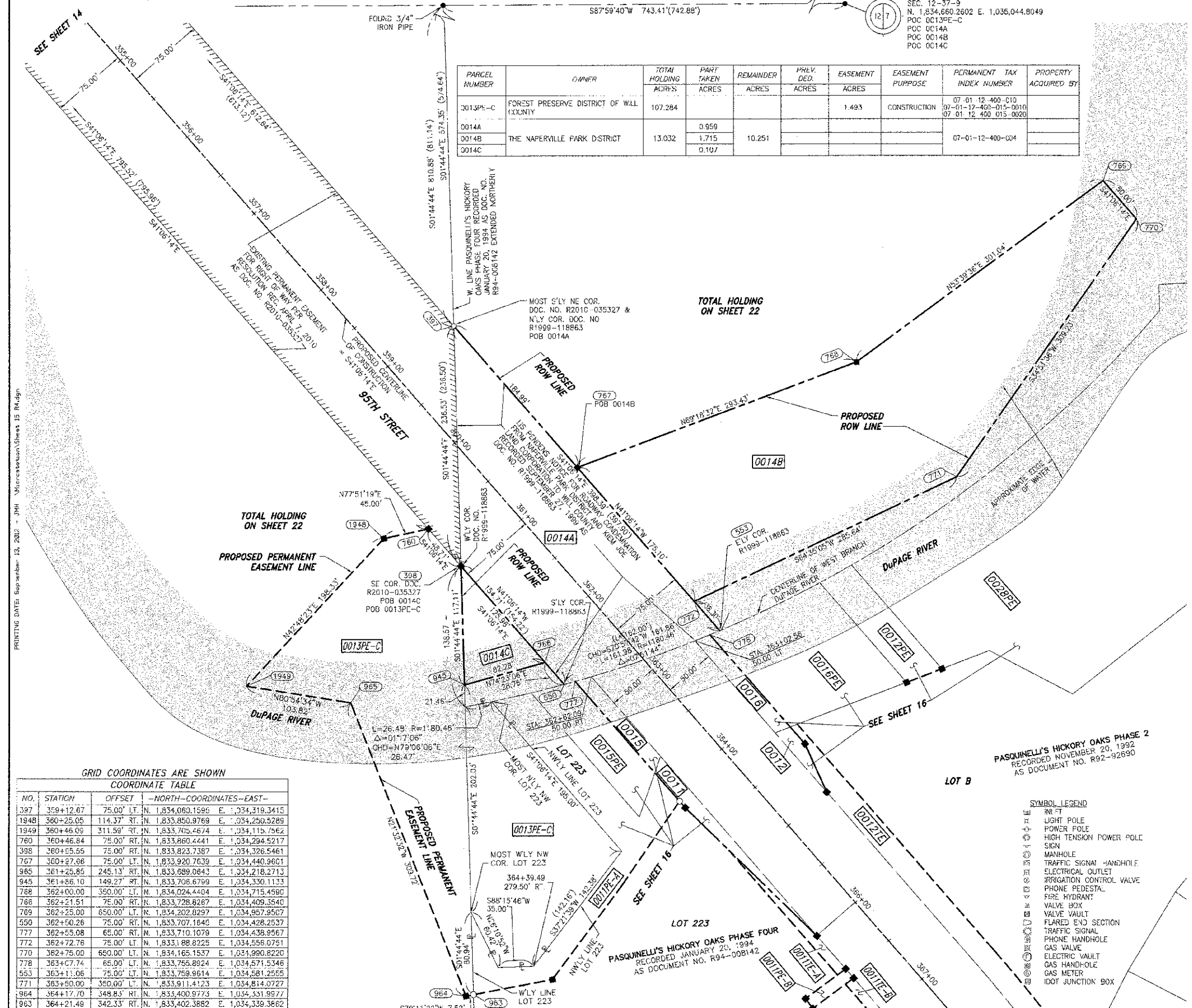

PRINTING DATE: September 13, 2012 - JMH Microstation/Sheet 15 Rvdjgn

GRID COORDINATES ARE SHOWN
COORDINATE TABLE

NO.	STATION	OFFSET	NORTH-COORDINATES	EAST-COORDINATES
397	359+12.67	75.00' LT	N. 1,834,060.1595	E. 1,034,319.3415
1948	360+25.05	114.37' RT	N. 1,833,850.9769	E. 1,034,250.5289
1949	360+46.09	311.59' RT	N. 1,833,705.4674	E. 1,034,115.7562
760	360+46.84	75.00' RT	N. 1,833,860.4441	E. 1,034,294.5217
398	360+55.55	75.00' RT	N. 1,833,823.7387	E. 1,034,326.5461
767	360+87.86	75.00' LT	N. 1,833,920.7639	E. 1,034,440.9601
965	361+25.85	245.13' RT	N. 1,833,689.0843	E. 1,034,218.2713
945	361+86.10	149.27' RT	N. 1,833,708.6799	E. 1,034,330.1133
788	362+00.00	360.00' LT	N. 1,834,024.4404	E. 1,034,715.4590
768	362+21.51	75.00' RT	N. 1,833,728.8287	E. 1,034,409.3540
769	362+25.00	650.00' LT	N. 1,834,202.8297	E. 1,034,957.9507
550	362+50.26	75.00' RT	N. 1,833,707.1645	E. 1,034,428.2537
777	362+55.08	65.00' RT	N. 1,833,710.1079	E. 1,034,438.9567
772	362+72.76	75.00' LT	N. 1,833,188.8225	E. 1,034,556.0751
770	362+75.00	650.00' LT	N. 1,834,165.1537	E. 1,034,990.8220
778	363+07.74	65.00' LT	N. 1,833,755.8924	E. 1,034,571.5346
553	363+11.06	75.00' LT	N. 1,833,759.9614	E. 1,034,581.2555
771	363+50.00	350.00' LT	N. 1,833,911.4123	E. 1,034,814.0727
964	364+17.70	348.83' RT	N. 1,833,400.9773	E. 1,034,331.9877
963	364+21.49	342.33' RT	N. 1,833,402.3682	E. 1,034,339.3662

CH 89 (95TH STREET) EXTENSION, SECTION 01-00181-00-FP, JOB. NO. R-55-001-97

- IRON PIPE OR ROD FOUND
- CUT CROSS FLAG OR SET
- TI THESE STAKES REFERENCE FOUND OR SET MONUMENTATION
- T2 SET 5/8 INCH REBAR FLUSH WITH GROUND TO THE FOUND IRON STAKE, IDENTIFIED BY COLORED PLASTIC CAP BEARING SURVEYORS PROFESSIONAL NUMBER.
- BT1 THESE STAKES, IN CULTIVATED AREAS, REFERENCE FOUND OR SET MONUMENTATION. BT2 BURIED 5/8 INCH REBAR 20 INCHES BELOW GROUND TO THE FOUND IRON STAKE. BT3 IDENTIFIED BY COLORED PLASTIC CAP BEARING SURVEYORS PROFESSIONAL NUMBER.
- STAKING OF PROPOSED RIGHT OF WAY. SET DIVISION OF HIGHWAYS SURVEY MARKER TO MONUMENT THE POSITION SHOWN, IDENTIFIED BY INSCRIPTION DATA AND SURVEYORS PROFESSIONAL NUMBER.
- STAKING OF PROPOSED RIGHT OF WAY IN CULTIVATED AREAS. BURIED 5/8 INCH REBAR 20 INCHES BELOW GROUND TO MARK FUTURE SURVEY MARKER POSITION, IDENTIFIED BY COLORED PLASTIC CAP BEARING SURVEYORS PROFESSIONAL NUMBER.
- PERMANENT SURVEY MARKER, 1/2" DIA. 2035 (TO BE SET BY OTHERS)
- RIGHT OF WAY STAKING PROPOSED TO BE SET.

STATE OF ILLINOIS)
COUNTY OF WILL)

THIS IS TO CERTIFY THAT WE, CLAASSEN, WHITE & ASSOCIATES, P.C., AN ILLINOIS PROFESSIONAL DESIGN FIRM LAND SURVEYING CORPORATION NUMBER 184-004039, HAVE SURVEYED THE PLAT OF HIGHWAYS SHOWN HEREON IN SECTION 12, TOWNSHIP 37 NORTH, RANGE 9 EAST OF THE THIRD PRINCIPAL MERIDIAN, WILL COUNTY, THAT THE SURVEY IS TRUE AND COMPLETE AS SHOWN TO THE BEST OF MY KNOWLEDGE AND BELIEF, THAT THE PLAT CORRECTLY REPRESENTS SAID SURVEY, THAT ALL MONUMENTS FOUND AND ESTABLISHED ARE OF PERMANENT QUALITY AND OCCUPY THE POSITIONS SHOWN THEREON AND THAT THE MONUMENTS ARE SUFFICIENT TO ENABLE THE SURVEY TO BE RE-Traced. THIS SURVEY CONFORMS TO THE CURRENT ILLINOIS MINIMUM STANDARDS FOR A BOUNDARY SURVEY, MADE FOR THE DEPARTMENT OF TRANSPORTATION, STATE OF ILLINOIS.

DATED AT JOLIET, ILLINOIS THIS 23rd DAY OF MARCH, 2012 A.D.

DAVID A. CLAASSEN
ILLINOIS PROFESSIONAL LAND SURVEYOR NO. 035-002962
LICENSE EXPIRES NOVEMBER 30, 2012
THIS PROFESSIONAL SERVICE CONFORMS TO THE CURRENT ILLINOIS MINIMUM STANDARDS FOR A BOUNDARY SURVEY.

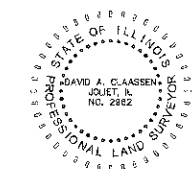

SCALE: 1" = 50'

NOTE: BEARINGS, DISTANCES AND COORDINATES SHOWN HEREON ARE BASED ON ILLINOIS STATE PLANE COORDINATE SYSTEM EAST ZONE, NAD 83 (2007).

- SYMBOL LEGEND
- IN FT
 - LIGHT POLE
 - POWER POLE
 - HIGH TENSION POWER POLE SIGN
 - MANHOLE
 - TRAFFIC SIGNAL HANGHOLE
 - ELECTRICAL OUTLET
 - IRRIGATION CONTROL VALVE
 - PHONE PEDESTAL
 - FIRE HYDRANT
 - VALVE BOX
 - VALVE VAULT
 - FLARED END SECTION
 - TRAFFIC SIGNAL
 - PHONE HANDHOLE
 - GAS VALVE
 - ELECTRIC VAULT
 - GAS HANDHOLE
 - GAS METER
 - IDOT JUNCTION BOX

Claassen, White & Associates, P.C.
121 AIRPORT DRIVE, UNIT 1
JOLIET, ILLINOIS 60431
(815) 744-3720

SHEET 15 IS A COVER SHEET AND NOT RECORDED.
PLAT OF HIGHWAYS
STATE OF ILLINOIS
DEPARTMENT OF TRANSPORTATION
CH 89 (95TH STREET) EXTENSION
PLAINFIELD-NAPERVILLE RD. TO BOUGHTON RD.
SECTION 01-00181-00-FP WILL COUNTY
PROJECT JOB NO. R-55-001-97
STATION 354+50 TO STATION 363+00
SCALE: 1" = 50' SHEET 15 OF 27

BUREAU OF LAND ACQUISITION
201 WEST CENTER COURT
SCHAUMBURG, ILLINOIS 60196-1096

JMH
JWH
MADE BY: KAC