

PART OF THE SE 1/4 SECTION 12, IN T37N, R9E OF THE 3rd PM, WHEATLAND TOWNSHIP, AND PART OF THE SW 1/4 OF SECTION 7, IN T37N, R10E, DUPAGE TOWNSHIP, BOTH IN WILL COUNTY, ILLINOIS.

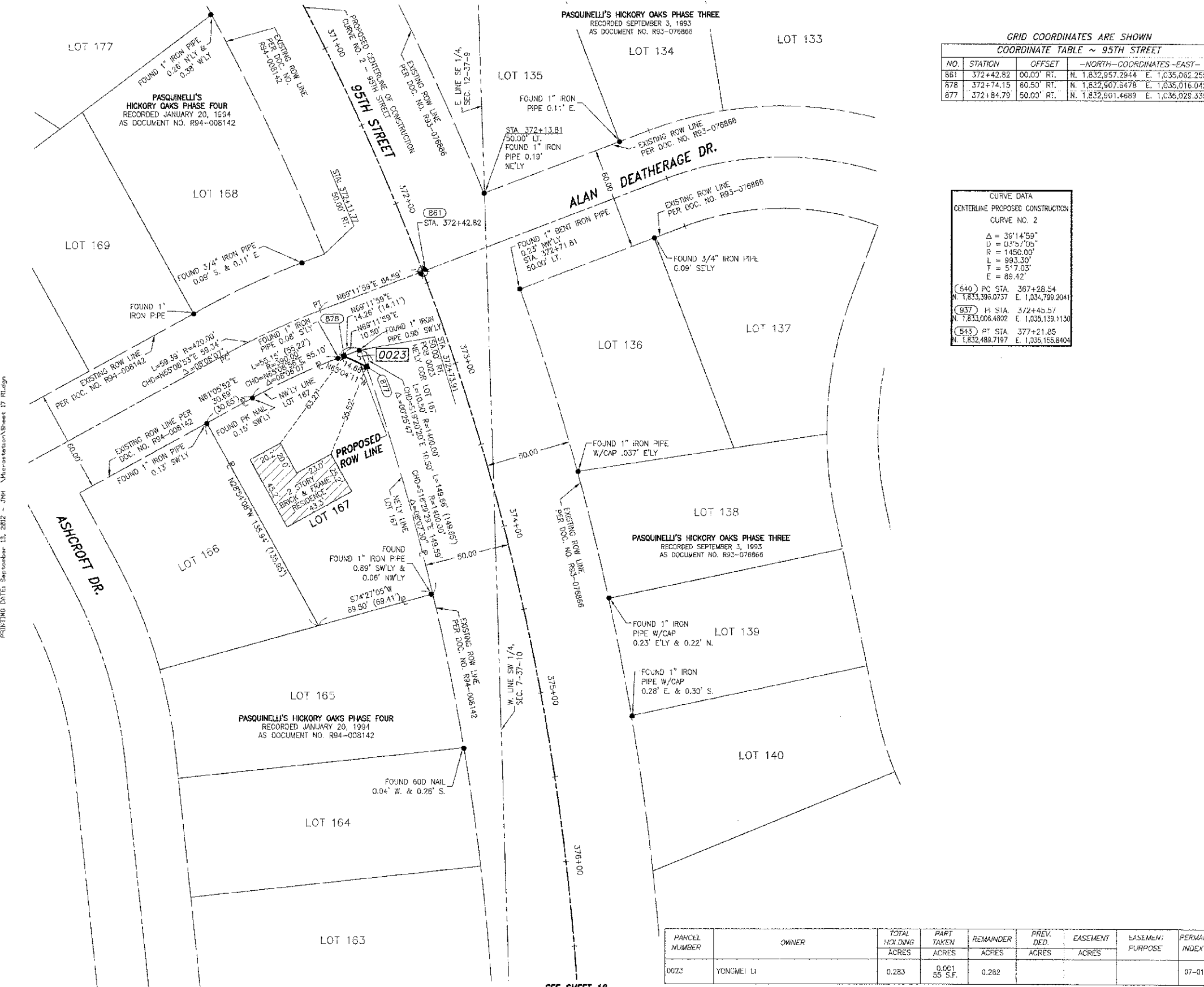

CH 89 (95TH STREET) EXTENSION, SECTION 01-00181-00-FP, JOB. NO. R-55-001-97

CONTRACT NO. 63647

LEGEND

SECTION CORNER (9/10, 16/15)
 QUARTER SECTION CORNER (16/15)

SECTION LINE
 QUARTER SECTION LINE
 PLATTED LOT LINE
 PROPERTY BOUNDARY LINE

APPARENT PROPERTY LINE
 EXISTING CENTERLINE
 PROPOSED CENTERLINE
 EXISTING RIGHT OF WAY LINE
 PROPOSED RIGHT OF WAY LINE
 PROPOSED EASEMENT

MEASURED DIMENSION (29.32')
 COMPUTED DIMENSION (29.32')
 RECORD DATA

EXISTING BUILDING

BEARINGS ARE BASED ON ILLINOIS STATE PLANE COORDINATE SYSTEM EAST ZONE, NAD 83 (2007)

GRID COORDINATES ARE SHOWN
 COORDINATE TABLE ~ 95TH STREET

NO.	STATION	OFFSET	-NORTH-	COORDINATES	-EAST-
861	372+42.82	00.00' RT.	N. 1,832,957.2944	E. 1,035,062.2558	
878	372+74.15	60.50' RT.	N. 1,832,907.8478	E. 1,035,016.0428	
877	372+84.79	50.00' RT.	N. 1,832,901.4689	E. 1,035,029.3354	

CURVE DATA
 CENTERLINE PROPOSED CONSTRUCTION
 CURVE NO. 2

Δ = 30°14'59"
 D = 0°51'05"
 R = 1450.00'
 L = 993.30'
 T = 577.03'
 E = 89.42'

640 PC STA. 367+28.54
 N. 1,833,396.0737 E. 1,034,799.2041

937 PI STA. 372+45.57
 N. 1,833,008.4802 E. 1,035,139.1130

843 PT STA. 377+21.85
 N. 1,832,483.7197 E. 1,035,155.8404

- IRON PIPE OR ROD FOUND ○ SET 5/8" x 30" REBAR
- + CUT CROSS FOUND OR SET ● PK FOUND PK NAIL ○ PK SET PK NAIL
- T1 THESE STAKES REFERENCE FOUND OR SET MONUMENTATION
 T2 SET 5/8 INCH REBAR FLUSH WITH GROUND TO THE FOUND IRON STAKE, IDENTIFIED BY COLORED PLASTIC CAP AND BEARING SURVEYORS PROFESSIONAL NUMBER.
- RT1 THESE STAKES, IN CULTIVATED AREAS, REFERENCE FOUND OR SET MONUMENTATION.
 RT2 BURIED 5/8 INCH REBAR 20 INCHES BELOW GROUND TO THE FOUND IRON STAKE.
 RT3 IDENTIFIED BY COLORED PLASTIC CAP BEARING SURVEYORS PROFESSIONAL NUMBER.
- STAKING OF PROPOSED RIGHT OF WAY.
 SET DIVISION OF HIGHWAYS SURVEY MARKER TO MONUMENT THE POSITION SHOWN, IDENTIFIED BY INSCRIPTION DATA AND SURVEYORS PROFESSIONAL NUMBER.
- M STAKING OF PROPOSED RIGHT OF WAY IN CULTIVATED AREAS.
 BURIED 5/8 INCH REBAR 20 INCHES BELOW GROUND TO MARK FUTURE SURVEY MARKER POSITION, IDENTIFIED BY COLORED PLASTIC CAP BEARING SURVEYORS PROFESSIONAL NUMBER.
- PERMANENT SURVEY MARKER. IDOT STD. 2155 (TO BE SET BY OTHERS)
- RIGHT OF WAY STAKING PROPOSED TO BE SET.

STATE OF ILLINOIS)
 COUNTY OF WILL) SS

THIS IS TO CERTIFY THAT WE, CLAASSEN, WHITE & ASSOCIATES, P.C., AN ILLINOIS PROFESSIONAL DESIGN FIRM LAND SURVEYING CORPORATION NUMBER 184-004039, HAVE SURVEYED THE PLAT OF HIGHWAYS SHOWN HEREON IN SECTION 12, TOWNSHIP 37 NORTH, RANGE 9 EAST AND IN SECTION 7, TOWNSHIP 37 NORTH, RANGE 10 EAST OF THE THIRD PRINCIPAL MERIDIAN, WILL COUNTY, THAT THE SURVEY IS TRUE AND COMPLETE AS SHOWN TO THE BEST OF MY KNOWLEDGE AND BELIEF, THAT THE PLAT CORRECTLY REPRESENTS SAID SURVEY, THAT ALL MONUMENTS FOUND AND ESTABLISHED ARE OF PERMANENT QUALITY AND OCCUPY THE POSITIONS SHOWN THEREON AND THAT THE MONUMENTS ARE SUFFICIENT TO ENABLE THE SURVEY TO BE RETRACED. THIS SURVEY CONFORMS TO THE CURRENT ILLINOIS MINIMUM STANDARDS FOR A BOUNDARY SURVEY, MADE FOR THE DEPARTMENT OF TRANSPORTATION, STATE OF ILLINOIS.

DATED AT JOLIET, ILLINOIS THIS 23rd DAY OF MARCH, 2012 A.D.

David A. Claassen
 DAVID A. CLAASSEN, VICE PRESIDENT
 ILLINOIS PROFESSIONAL LAND SURVEYOR NO. 035-002962
 LICENSE EXPIRES NOVEMBER 30, 2012
 THIS PROFESSIONAL SERVICE CONFORMS TO THE CURRENT ILLINOIS MINIMUM STANDARDS FOR A BOUNDARY SURVEY.

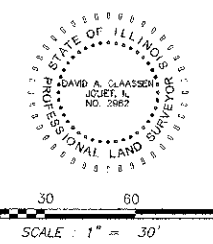

NOTE: BEARINGS, DISTANCES AND COORDINATES SHOWN HEREON ARE BASED ON ILLINOIS STATE PLANE COORDINATE SYSTEM EAST ZONE, NAD 83 (2007).

Claassen, White & Associates, P.C.
 121 AIRPORT DRIVE, UNIT 1
 JOLIET, ILLINOIS 60431
 (815) 744-3720

SHEET 17 IS A COVER SHEET AND NOT RECORDED.

PLAT OF HIGHWAYS
STATE OF ILLINOIS
DEPARTMENT OF TRANSPORTATION
CH 89 (95TH STREET) EXTENSION
PLAINFIELD-NAPERVILLE RD. TO BOUGHTON RD.

SECTION 01-00181-00-FP WILL COUNTY
 PROJECT JOB NO. R-55-001-97
 STATION 372+00.89 TO STATION 372+88.73
 SCALE: 1" = 30' SHEET 17 OF 27

PANCLL NUMBER	OWNER	TOTAL HOLDING ACRES	PART TAKEN ACRES	REMAINDER ACRES	PREV. DED. ACRES	EASEMENT ACRES	EASEMENT PURPOSE	PERMANENT IAX INDEX NUMBER	PROPERTY ACQUIRED BY
0023	YONGMEI LI	0.283	0.001 65 S.F.	0.282				07-01-12-407-002	

BUREAU OF LAND ACQUISITION
 201 WEST CENTER COURT
 SCHAMBURG, ILLINOIS 60196-1096

PRINTING DATE: September 13, 2012 - 3:04 PM MicroStation/Sheet 17 HJ.dgn

JOB #5502