

PART OF SECTION 7, IN T37N, R10E OF THE 3rd PM, DUPAGE TOWNSHIP, WILL COUNTY, ILLINOIS.
SEE SHEET 17

CONTRACT NO. 63647

CURVE DATA		CURVE DATA	
CENTERLINE PROPOSED CONSTRUCTION	CURVE NO. 2	CENTERLINE PROPOSED CONSTRUCTION	CURVE NO. 3
$\Delta = 39^{\circ}14'59''$		$\Delta = 24^{\circ}45'57''$	
$D = 03^{\circ}57'05''$		$D = 11^{\circ}27'33''$	
$H = 1450.00'$		$R = 500.00'$	
$L = 993.30'$		$L = 218.12'$	
$T = 517.03'$		$T = 109.78'$	
$E = 89.42'$		$E = 11.91'$	
540 PC STA. 367+26.54		581 PC STA. 377+26.40	
N. 1,833,396.8737 E. 1,034,799.2041		N. 1,832,483.1748 E. 1,035,156.0523	
937 PI STA. 372+45.57		938 PI STA. 378+38.18	
N. 1,833,206.4802 E. 1,035,139.1131		N. 1,832,373.4968 E. 1,035,159.8039	
543 PT STA. 377+21.85		585 PT STA. 379+44.52	
N. 1,832,489.7197 E. 1,035,155.8404		N. 1,832,275.3178 E. 1,035,208.7906	

GRID COORDINATES ARE SHOWN
COORDINATE TABLE ~ 95TH STREET

NO.	STATION	OFFSET	NORTH-COORDINATES	EAST
730	380+98.18	50.00' LT.	N. 1,832,180.3465	E. 1,035,322.3418
731	381+42.32	94.14' LT.	N. 1,832,140.6620	E. 1,035,381.5835
351	381+92.32	00.00' RT.	N. 1,832,053.7800	E. 1,035,319.8238

GRID COORDINATES ARE SHOWN
COORDINATE TABLE ~ BOUGHTON ROAD

NO.	STATION	OFFSET	NORTH-COORDINATES	EAST
730	60+84.85	94.14' LT.	N. 1,832,160.3465	E. 1,035,322.3418
731	61+29.00	50.00' LT.	N. 1,832,140.6620	E. 1,035,381.5835
718	63+80.00	55.00' LT.	N. 1,832,283.1288	E. 1,035,605.9814
719	63+80.00	55.00' LT.	N. 1,832,257.5988	E. 1,035,603.7471
720	63+80.00	65.00' LT.	N. 1,832,268.5388	E. 1,035,599.2604
844	64+30.55	65.00' LT.	N. 1,832,289.1908	E. 1,035,644.4564
845	64+37.36	55.00' LT.	N. 1,832,283.3002	E. 1,035,656.0214

SECTION CORNER (9/10/16/15) QUARTER SECTION CORNER (16/15)

LEGEND

- SECTION LINE
- QUARTER SECTION LINE
- QUARTER, QUARTER SECTION LINE
- PLATTED LOT LINE
- PROPERTY (DEED) LINE
- APL APPARENT PROPERTY LINE
- EXISTING CENTERLINE
- PROPOSED CENTERLINE
- EXISTING RIGHT OF WAY LINE
- PROPOSED RIGHT OF WAY LINE
- PROPOSED EASEMENT
- MEASURED DIMENSION (29.32')
- COMPUTED DIMENSION (29.32')
- RECORD DATA
- EXISTING BUILDING

IRON PIPE OR ROD FOUND (circle with dot) SET 5/8" x 30" REBAR (circle with cross)

CUT CROSS FOUND OR SET (circle with cross) FOUND PK NAIL (circle with dot) SET PK NAIL (circle with cross)

TI THESE STAKES REFERENCE FOUND OR SET MONUMENTATION

T2 SET 5/8 INCH REBAR FLUSH WITH GROUND TO TIE FOUND IRON STAKE, IDENTIFIED BY COLORLED PLASTIC CAP BEARING SURVEYORS PROFESSIONAL NUMBER.

T3 BY COLORLED REBAR CAP BEARING SURVEYORS PROFESSIONAL NUMBER.

BT1 THESE STAKES, IN CULTIVATED AREAS, REFERENCE FOUND OR SET MONUMENTATION.

BT2 BURIED 5/8 INCH REBAR 20 INCHES BELOW GROUND TO TIE FOUND IRON STAKE.

BT3 IDENTIFIED BY COLORLED PLASTIC CAP BEARING SURVEYORS PROFESSIONAL NUMBER.

STAKING OF PROPOSED RIGHT OF WAY. SET DIVISION OF HIGHWAYS SURVEY MARKER TO MONUMENT THE POSITION SHOWN, IDENTIFIED BY INSCRIPTION DATA AND SURVEYORS PROFESSIONAL NUMBER.

STAKING OF PROPOSED RIGHT OF WAY IN CULTIVATED AREAS. BURIED 5/8 INCH REBAR 20 INCHES BELOW GROUND TO MARK FUTURE SURVEY MARKER POSITION, IDENTIFIED BY COLORLED PLASTIC CAP BEARING SURVEYORS PROFESSIONAL NUMBER.

PERMANENT SURVEY MARKER, DOT STD. 2135 (TO BE SET BY OTHERS)

RIGHT OF WAY STAKING PROPOSED TO BE SET.

- STATE OF ILLINOIS)
COUNTY OF WILL)
- THIS IS TO CERTIFY THAT WE, CLAASSEN, WHITE & ASSOCIATES, P.C., AN ILLINOIS PROFESSIONAL DESIGN FIRM AND SURVEYING CORPORATION NUMBER 184-004039, HAVE SURVEYED THE PLAT OF HIGHWAYS SHOWN HEREON IN SECTION 7, TOWNSHIP 37 NORTH, RANGE 10 EAST OF THE THIRD PRINCIPAL MERIDIAN, WILL COUNTY, THAT THE SURVEY IS TRUE AND COMPLETE AS SHOWN TO THE BEST OF MY KNOWLEDGE AND BELIEF, THAT THE PLAT CORRECTLY REPRESENTS SAID SURVEY, THAT ALL MONUMENTS FOUND AND ESTABLISHED ARE OF PERMANENT QUALITY AND OCCUPY THE POSITIONS SHOWN HEREON AND THAT THE MONUMENTS ARE SUFFICIENT TO ENABLE THE SURVEY TO BE RETRACED. THIS SURVEY CONFORMS TO THE CURRENT ILLINOIS MINIMUM STANDARDS FOR A BOUNDARY SURVEY, MADE FOR THE DEPARTMENT OF TRANSPORTATION, STATE OF ILLINOIS.
- DATED AT JOLIET, ILLINOIS THIS 23rd DAY OF MARCH, 2012 A.D.
- DAVID A. CLAASSEN VICE PRESIDENT
ILLINOIS PROFESSIONAL LAND SURVEYOR NO. 035-002962
LICENSE EXPIRES NOVEMBER 30, 2012
THIS PROFESSIONAL SERVICE CONFORMS TO THE CURRENT ILLINOIS MINIMUM STANDARDS FOR A BOUNDARY SURVEY.

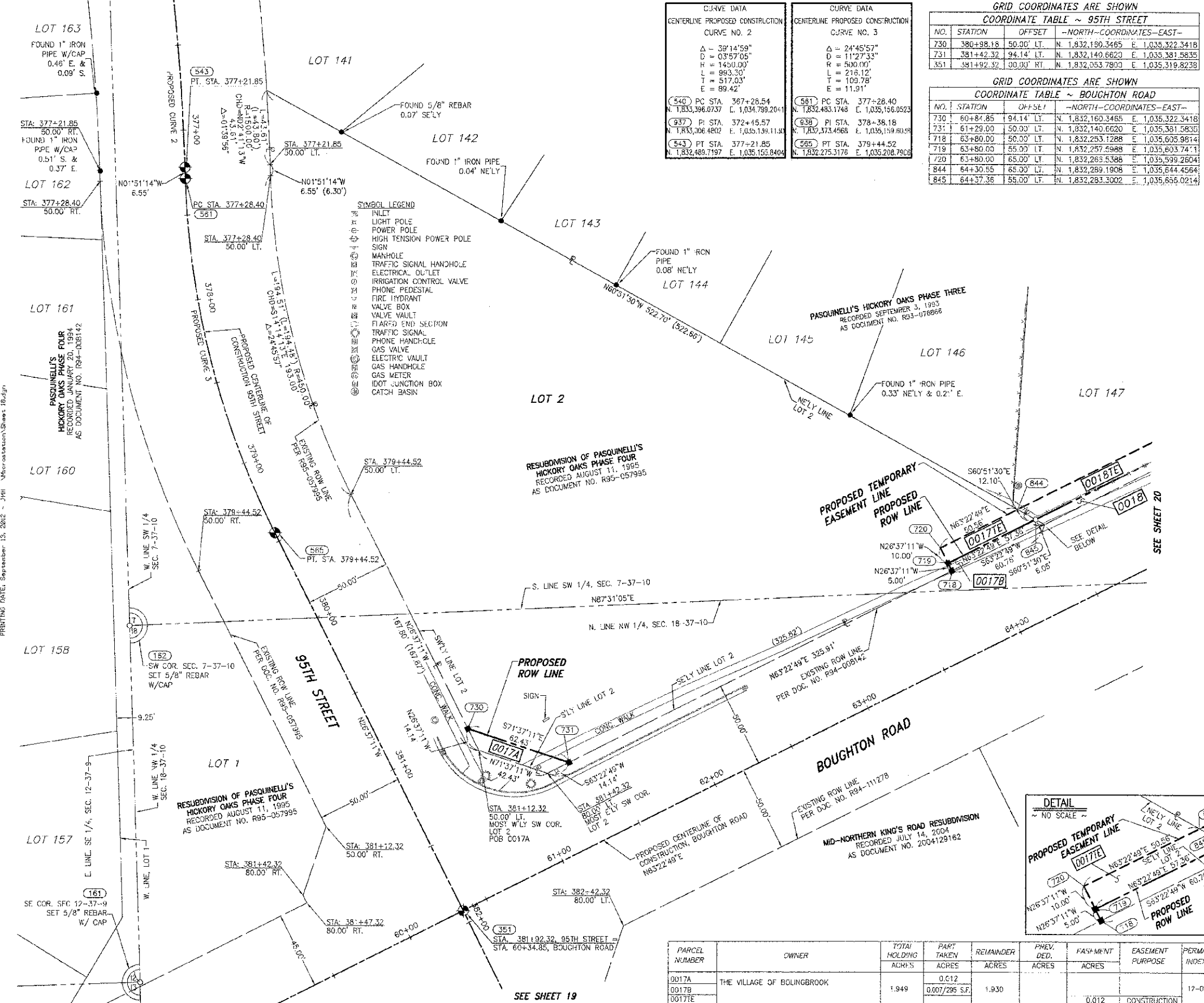

- SYMBOL LEGEND
- INLET
 - LIGHT POLE
 - POWER POLE
 - HIGH TENSION POWER POLE
 - SIGN
 - MANHOLE
 - TRAFFIC SIGNAL HANDHOLE
 - ELECTRICAL OUTLET
 - IRRIGATION CONTROL VALVE
 - PHONE PEDESTAL
 - FIRE HYDRANT
 - VALVE BOX
 - VALVE VAULT
 - FLARED END SECTION
 - TRAFFIC SIGNAL
 - PHONE HANDHOLE
 - GAS VALVE
 - ELECTRIC VAULT
 - GAS HANDHOLE
 - GAS METER
 - IDOT JUNCTION BOX
 - CATCH BASIN

PARCEL NUMBER	OWNER	TOTAL HOLDING ACRES	PART TAKEN ACRES	REMAINDER ACRES	PHEV. DED. ACRES	FASHPMENT ACRES	EASEMENT PURPOSE	PERMANENT TAX INDEX NUMBER	PROPERTY ACQUIRED BY
0017A	THE VILLAGE OF BOLINGBROOK	1.949	0.012	1.930			CONSTRUCTION	17-07-07-304-316	
0017B									
0017E									