

PART OF THE SW 1/4 SECTION 7 IN T37N, R10E OF THE 3rd PM, DUPAGE TOWNSHIP, WILL COUNTY, ILLINOIS.

CONTRACT NO. 63647

PARCEL NUMBER	OWNER	TOTAL HOLDING ACRES	PART TAKEN ACRES	REMAINDER ACRES	PREV. DED. ACRES	EASEMENT ACRES	EASEMENT PURPOSE	PERMANENT TAX INDEX NUMBER	PROPERTY ACQUIRED BY
0018	CAROL BLAKLEY AND GREGORY S. BLAKLEY, AS JOINT TENANTS	0.320	0.011	0.309		0.024	CONSTRUCTION	12-02-07-304-013	
0019	SANDEEP MALHOTRA AND RAVINDER MALHOTRA, HUSBAND AND WIFE	0.255	0.008/366 S.F.	0.247		0.025	CONSTRUCTION	12-02-07-304-014	
0020	BLAKE N. HEFFELFINGER AND JANET M. HEFFELFINGER, IN JOINT TENANCY	0.219		0.219		0.019	CONSTRUCTION	12-02-07-304-015	

GRID COORDINATES ARE SHOWN
COORDINATE TABLE ~ BOUGHTON ROAD

NO.	STATION	OFFSET	NORTH-COORDINATES	EAST-COORDINATES
844	64+30.55	65.00' LT.	N. 1,832,289.1908	E. 1,035,644.4564
845	64+37.36	55.00' LT.	N. 1,832,283.3002	E. 1,035,655.0214
847	65+37.33	55.00' LT.	N. 1,832,328.0926	E. 1,035,744.3928
846	65+39.86	65.00' LT.	N. 1,832,338.1663	E. 1,035,742.1742
721	63+73.29	55.00' LT.	N. 1,832,344.2057	E. 1,035,778.5424
848	68+33.87	65.00' LT.	N. 1,832,380.2912	E. 1,035,826.2233
849	68+33.87	51.05' LT.	N. 1,832,367.8209	E. 1,035,832.4733
839	68+33.87	50.00' LT.	N. 1,832,366.8815	E. 1,035,832.9443
723	66+55.00	65.00' LT.	N. 1,832,489.7573	E. 1,035,845.1104
724	66+55.00	60.00' LT.	N. 1,832,386.2873	E. 1,035,847.3507
725	67+03.92	60.00' LT.	N. 1,832,407.2052	E. 1,035,891.0821
726	67+03.92	50.00' LT.	N. 1,832,398.2652	E. 1,035,895.5627

LEGEND

SECTION CORNER
QUARTER SECTION CORNER

SECTION LINE
QUARTER SECTION LINE
QUARTER, QUARTER SECTION LINE
PLATTED LOT LINE
PROPERTY (GRID) LINE

APL
APPARENT PROPERTY LINE
EXISTING CENTERLINE
PROPOSED CENTERLINE
EXISTING RIGHT OF WAY LINE
PROPOSED RIGHT OF WAY LINE
PROPOSED EASEMENT

MEASURED DIMENSION
COMPUTED DIMENSION
RECORD DATA

EXISTING BUILDING

IRON PIPE OR ROD FOUND
CUT CROSS FOUND OR SET
T1 THESE STAKES REFERENCE FOUND OR SET MONUMENTATION
T2 SET 5/8 INCH REBAR FLUSH WITH GROUND TO THE FOUND IRON STAKE, IDENTIFIED BY COLORED PLASTIC CAP AND BEARING SURVEYORS PROFESSIONAL NUMBER.
T3 BY COLORED PLASTIC CAP BEARING SURVEYORS PROFESSIONAL NUMBER.
BT1 THESE STAKES, IN CULTIVATED AREAS, REFERENCE FOUND OR SET MONUMENTATION.
BT2 BURIED 5/8 INCH REBAR 20 INCHES BELOW GROUND TO THE FOUND IRON STAKE.
BT3 IDENTIFIED BY COLORED PLASTIC CAP BEARING SURVEYORS PROFESSIONAL NUMBER.
STAKING OF PROPOSED RIGHT OF WAY.
SET DIVISION OF HIGHWAYS SURVEY MARKER TO MONUMENT THE POSITION SHOWN.
IDENTIFIED BY INSCRIPTION DATA AND SURVEYORS PROFESSIONAL NUMBER.
STAKING OF PROPOSED RIGHT OF WAY IN CULTIVATED AREAS.
BURIED 5/8 INCH REBAR 20 INCHES BELOW GROUND TO MARK FUTURE SURVEY MARKER POSITION, IDENTIFIED BY COLORED PLASTIC CAP BEARING SURVEYORS PROFESSIONAL NUMBER.
PERMANENT SURVEY MARKER, 100T STD. 2.35 (TO BE SET BY OTHERS)
RIGHT OF WAY STAKING PROPOSED TO BE SET.

STATE OF ILLINOIS)
COUNTY OF WILL) SS

THIS IS TO CERTIFY THAT WE, CLAASSEN, WHITE & ASSOCIATES, P.C., AN ILLINOIS PROFESSIONAL DESIGN FIRM LAND SURVEYING CORPORATION NUMBER 184-004039, HAVE SURVEYED THE PLAT OF HIGHWAYS SHOWN HEREON IN SECTION 7, TOWNSHIP 37 NORTH, RANGE 10 EAST OF THE THIRD PRINCIPAL MERIDIAN, WILL COUNTY, THAT THE SURVEY IS TRUE AND COMPLETE AS SHOWN TO THE BEST OF MY KNOWLEDGE AND BELIEF, THAT THE PLAT CORRECTLY REPRESENTS SAID SURVEY, THAT ALL MONUMENTS FOUND AND ESTABLISHED ARE OF PERMANENT QUALITY AND OCCUPY THE POSITIONS SHOWN THEREON AND THAT THE MONUMENTS ARE SUFFICIENT TO ENABLE THE SURVEY TO BE RETRACED. THIS SURVEY CONFORMS TO THE CURRENT ILLINOIS MINIMUM STANDARDS FOR A BOUNDARY SURVEY, MADE FOR THE DEPARTMENT OF TRANSPORTATION, STATE OF ILLINOIS.

DATED AT JOLIET, ILLINOIS THIS 23rd DAY OF MARCH, 2012 A.D.

DAVID A. CLAASSEN
ILLINOIS PROFESSIONAL LAND SURVEYOR NO. 035-002962
LICENSE EXPIRES NOVEMBER 30, 2012
THIS PROFESSIONAL SERVICE CONFORMS TO THE CURRENT ILLINOIS MINIMUM STANDARDS FOR A BOUNDARY SURVEY.

DAVID A. CLAASSEN
VICE PRESIDENT

0 30 60 90
SCALE: 1" = 30'

NOTE: BEARINGS, DISTANCES AND COORDINATES SHOWN HEREON ARE BASED ON ILLINOIS STATE PLANE COORDINATE SYSTEM EAST ZONE, NAD 83 (2007).

CLAASSEN, WHITE & ASSOCIATES, P.C.
121 AIRPORT DRIVE, UNIT 1
JOLIET, ILLINOIS 60431
(815) 744-3720

SHEET 1 IS A COVER SHEET AND NOT RECORDED.
PLAT OF HIGHWAYS
STATE OF ILLINOIS
DEPARTMENT OF TRANSPORTATION
CH 89 (95TH STREET) EXTENSION
PLAINFIELD-NAPERVILLE RD. TO BOUGHTON RD.
SECTION 01-00181-00-FP WILL COUNTY
PROJECT JOB NO. R-55-001-97
STATION 63+80.00 TO STATION 67+03.92
SCALE: 1" = 30' SHEET 20 OF 27

BUREAU OF LAND ACQUISITION
201 WEST CENTER COURT
SCHAUMBURG, ILLINOIS 60196-1096

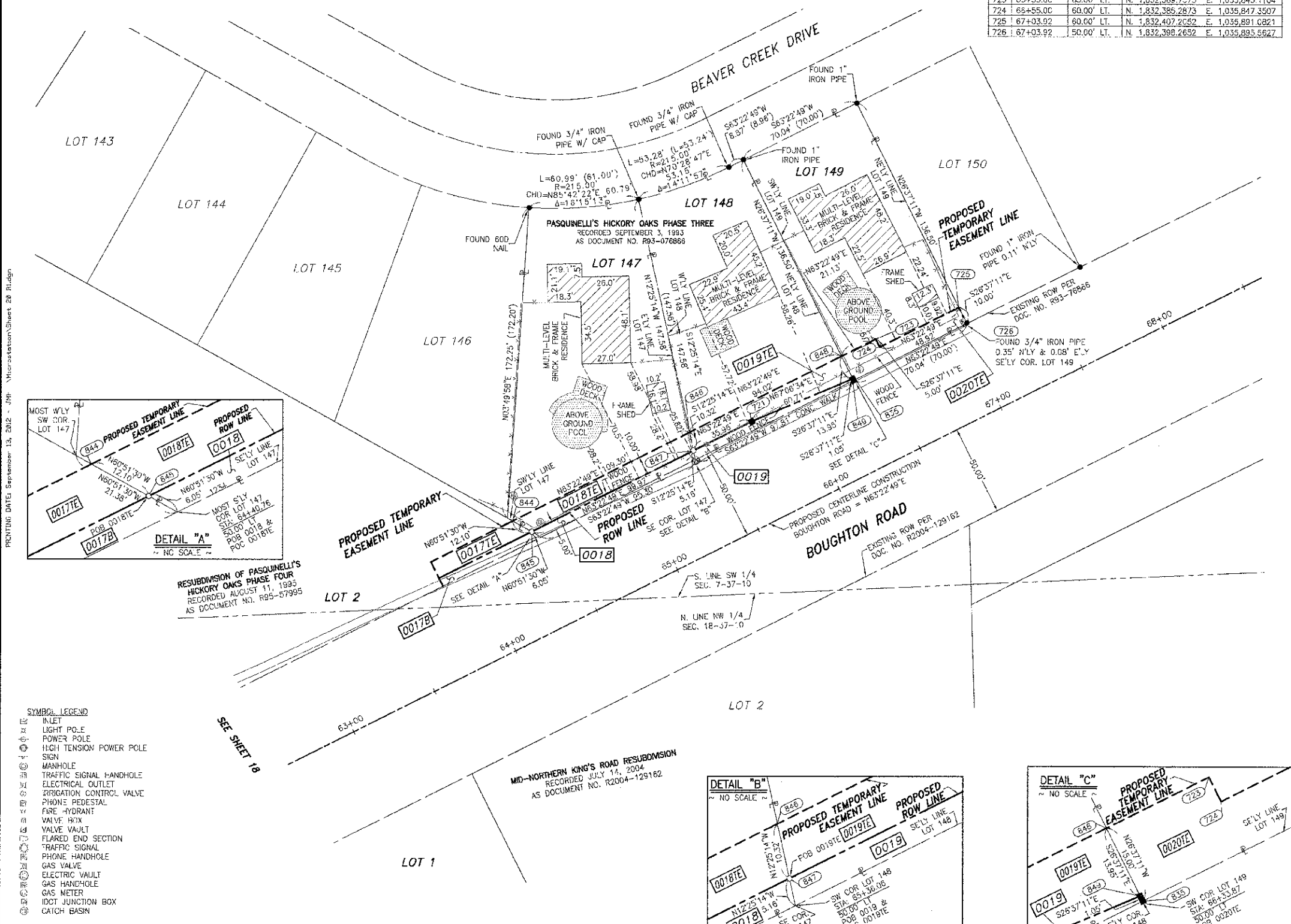

PRINTING DATE: September 13, 2012 - JPH Microstation/Sheet 20 Rldg

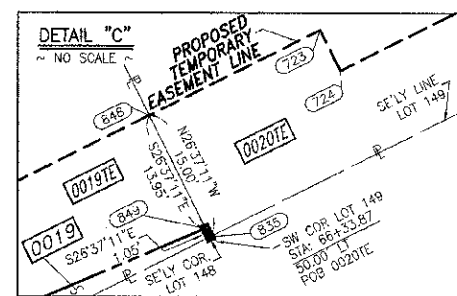
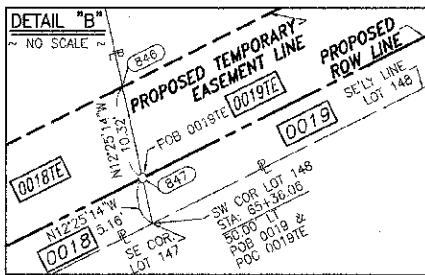
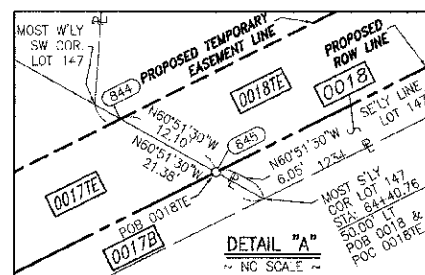

- SYMBOL LEGEND**
- INLET
 - LIGHT POLE
 - POWER POLE
 - HIGH TENSION POWER POLE
 - SIGN
 - MANHOLE
 - TRAFFIC SIGNAL HANDHOLE
 - ELECTRICAL OUTLET
 - IRRIGATION CONTROL VALVE
 - PHONE PEDESTAL
 - FIRE HYDRANT
 - VALVE BOX
 - VALVE VAULT
 - FLARED END SECTION
 - TRAFFIC SIGNAL
 - PHONE HANDHOLE
 - GAS VALVE
 - ELECTRIC VAULT
 - GAS HANDHOLE
 - GAS METER
 - IDOT JUNCTION BOX
 - CATCH BASIN