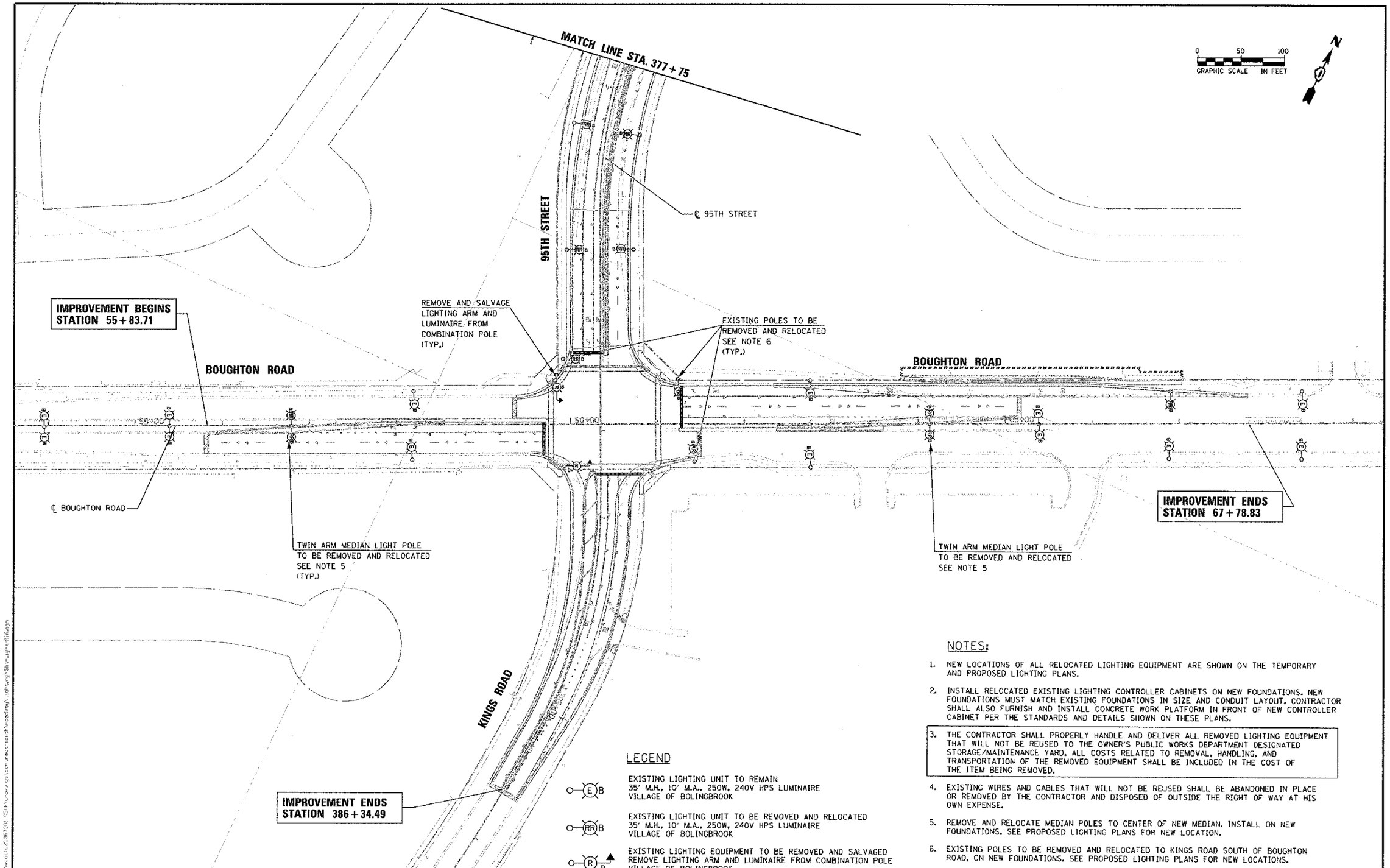

LEGEND

(E) B — EXISTING LIGHTING UNIT TO REMAIN
35' M.H., 10' M.A., 250W, 240V HPS LUMINAIRE
VILLAGE OF BOLINGBROOK

(RR) B — EXISTING LIGHTING UNIT TO BE REMOVED AND RELOCATED
35' M.H., 10' M.A., 250W, 240V HPS LUMINAIRE
VILLAGE OF BOLINGBROOK

(R) B — EXISTING LIGHTING EQUIPMENT TO BE REMOVED AND SALVAGED
REMOVE LIGHTING ARM AND LUMINAIRE FROM COMBINATION POLE
VILLAGE OF BOLINGBROOK

NOTES:

1. NEW LOCATIONS OF ALL RELOCATED LIGHTING EQUIPMENT ARE SHOWN ON THE TEMPORARY AND PROPOSED LIGHTING PLANS.
2. INSTALL RELOCATED EXISTING LIGHTING CONTROLLER CABINETS ON NEW FOUNDATIONS. NEW FOUNDATIONS MUST MATCH EXISTING FOUNDATIONS IN SIZE AND CONDUIT LAYOUT. CONTRACTOR SHALL ALSO FURNISH AND INSTALL CONCRETE WORK PLATFORM IN FRONT OF NEW CONTROLLER CABINET PER THE STANDARDS AND DETAILS SHOWN ON THESE PLANS.
3. THE CONTRACTOR SHALL PROPERLY HANDLE AND DELIVER ALL REMOVED LIGHTING EQUIPMENT THAT WILL NOT BE REUSED TO THE OWNER'S PUBLIC WORKS DEPARTMENT DESIGNATED STORAGE/MAINTENANCE YARD. ALL COSTS RELATED TO REMOVAL, HANDLING, AND TRANSPORTATION OF THE REMOVED EQUIPMENT SHALL BE INCLUDED IN THE COST OF THE ITEM BEING REMOVED.
4. EXISTING WIRES AND CABLES THAT WILL NOT BE REUSED SHALL BE ABANDONED IN PLACE OR REMOVED BY THE CONTRACTOR AND DISPOSED OF OUTSIDE THE RIGHT OF WAY AT HIS OWN EXPENSE.
5. REMOVE AND RELOCATE MEDIAN POLES TO CENTER OF NEW MEDIAN. INSTALL ON NEW FOUNDATIONS. SEE PROPOSED LIGHTING PLANS FOR NEW LOCATION.
6. EXISTING POLES TO BE REMOVED AND RELOCATED TO KINGS ROAD SOUTH OF BOUGHTON ROAD, ON NEW FOUNDATIONS. SEE PROPOSED LIGHTING PLANS FOR NEW LOCATIONS.

URS
100 S.WACKER DR.
SUITE 500
CHICAGO IL 60606
TEL (312)939-1000
FAX (312)939-4198

USER NAME = sameer.pushp	DESIGNED - MAE	REVISED -
	DRAWN - MAE	REVISED -
PLOT SCALE = 50.0000 ' / IN.	CHECKED - DAD	REVISED -
PLOT DATE = 10/18/2012	DATE - 2/1/2012	REVISED -

STATE OF ILLINOIS
DEPARTMENT OF TRANSPORTATION

95TH STREET
EXISTING & REMOVAL LIGHTING PLAN (SHEET 4 OF 4)

SCALE: 1"=50' | DRAWING NO. 10 OF 30 | STA. 377+75 TO STA. 386+34.49

F.A.U. RTE.	SECTION	COUNTY	TOTAL SHEETS	SHEET NO.
1644	01-00181-00-FP	WILL	328	138

CONTRACT NO. 63647
ILLINOIS FED. AID PROJECT

FILE NAME = c:\pwwork\26367301\d1\hydraulics\sheets\highway\lighting\lt01.dgn