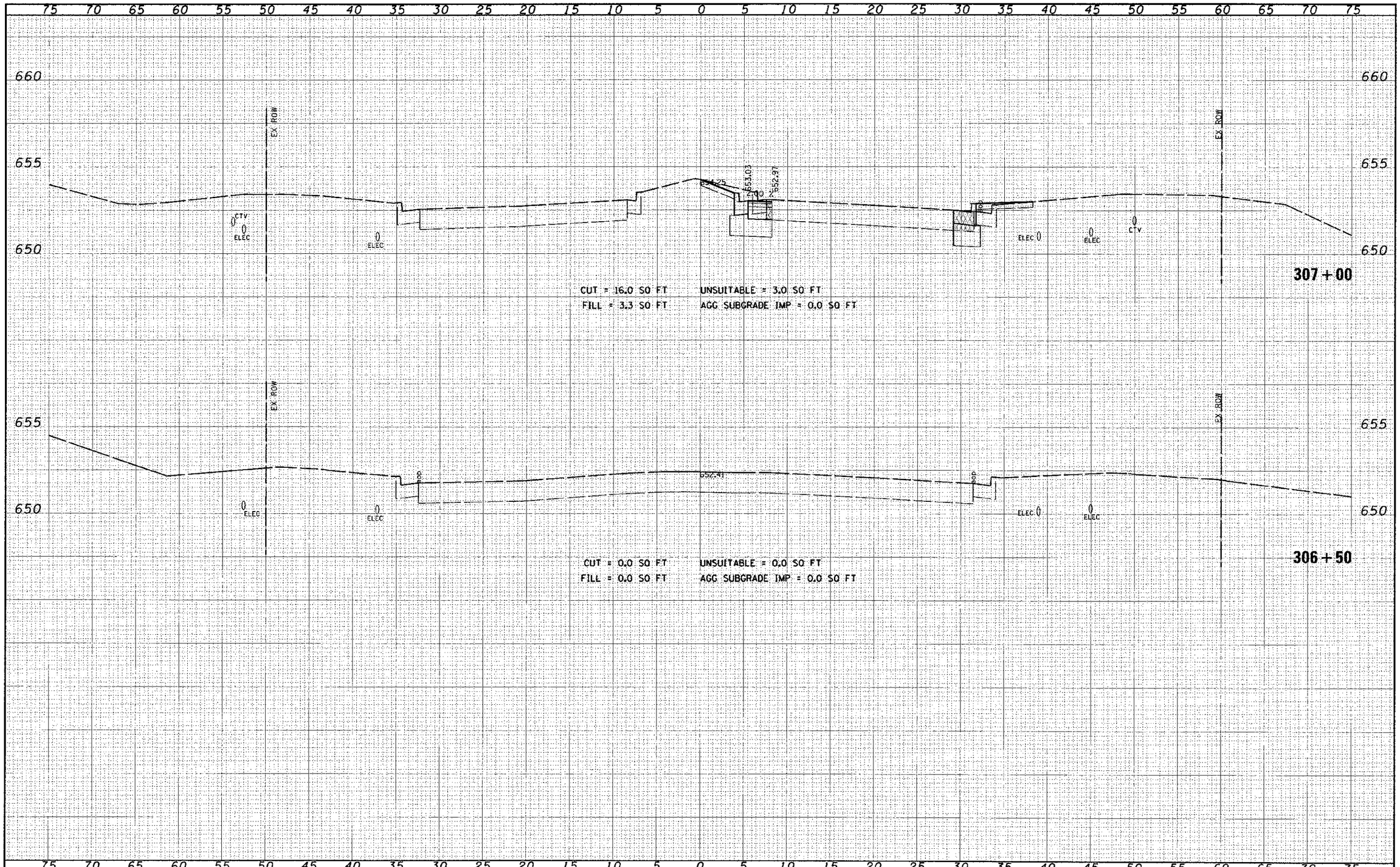

FILE NAME =	USER NAME =	DESIGNED	REVISED	STATE OF ILLINOIS DEPARTMENT OF TRANSPORTATION	CROSS SECTIONS 95th STREET
		DRAWN -	REVISED -		
	PLOT SCALE = 5.0000 ' / IN.	CHECKED -	REVISED -		
	PLOT DATE = 12/16/2012	DATE	REVISED -		SCALE: 1"=5'H; 1"=2.5'V SHEET NO. 1 OF 75 SHEETS STA. 306+50 TO STA. 306+99

F.A.U. RTE.	SECTION	COUNTY	TOTAL SHEETS	SHEET NO.
1644	01-00181-00-FP	WILL	328	240

CONTRACT NO. 63647

ILLINOIS FED. AID PROJECT