

STATE OF ILLINOIS
DEPARTMENT OF TRANSPORTATION
RIGHT OF WAY PLANS
FOR PROPOSED
FEDERAL AID HIGHWAY

ROUTE: F.A.U. 3545 (ILLINOIS ROUTE 56)
SECTION: 09-00170-00-CH
PROJECT NO.:
JOB NO.: R-91-016-12
COUNTY: DuPAGE
LIMITS: @ COMMONWEALTH LANE

← RANGE 11 EAST →

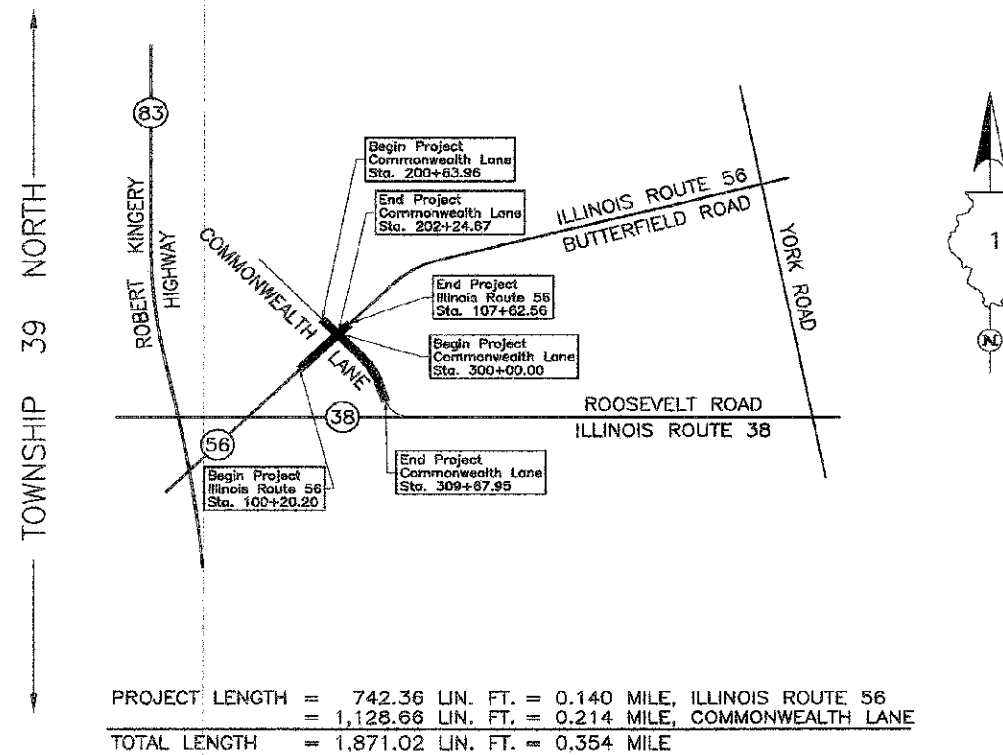

* F.A.U. 3545 (ILLINOIS ROUTE 56)				
F.A. RTE.	SECTION	COUNTY	TOTAL SHEETS	SHEET NO.
3545	09-00170-00-CH	DUPAGE	108	30

** 09-00170-00-CH
R-91-016-12

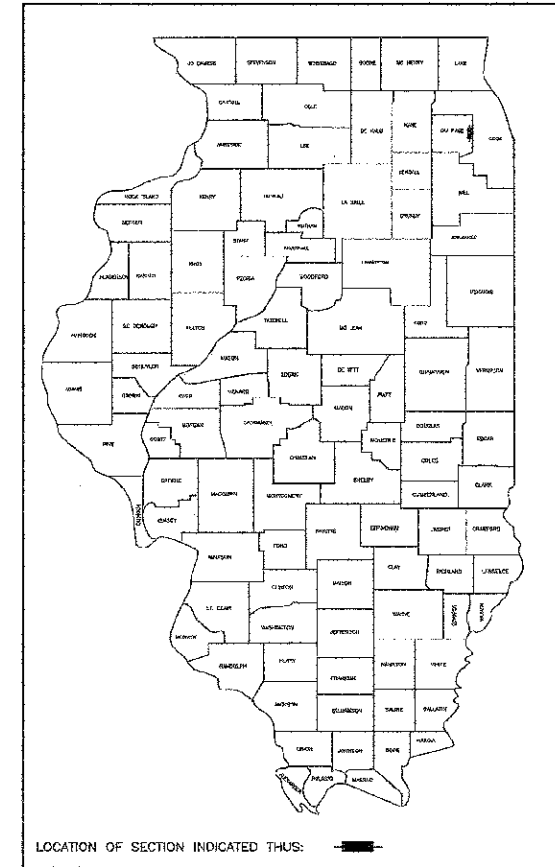

APPROVED _____ 20 _____
LOCAL AGENCY OFFICIAL

APPROVED _____ 20 _____
ENGINEER OF LAND ACQUISITION

APPROVED _____ 20 _____
ENGINEER OF LOCAL ROADS & STREETS

APPROVED _____ 20 _____
DISTRICT ENGINEER

STATE OF ILLINOIS
DEPARTMENT OF TRANSPORTATION

COUNTY DuPAGE SECTION 09-00170-00-CH ROUTE F.A.U. 3545 (ILLINOIS ROUTE 56) R-91-016-12

PLAN	DATE
BY	
DATE	
BY	
DATE	

FILE PATH: g:\dtd\38010\dupage\11\1101000000-587-Plan.dgn



USER NAME = tksonid11	DESIGNED - TKS	REVISED -
FILE NAME = D:\100008-SHT-Plan.dgn	DRAWN - TKS	REVISED -
PLOT SCALE = 50.200 / IN.	CHECKED - JMC	REVISED -
PLOT DATE = 11/7/2012	DATE - 10/22/2012	REVISED -

STATE OF ILLINOIS
DEPARTMENT OF TRANSPORTATION

BUTTERFIELD ROAD AT COMMONWEALTH LANE PLAT OF HIGHWAYS	
SCALE: NOT TO SCALE	SHEET NO. 30 OF 108 SHEETS

F.A.U. RTE.	SECTION	COUNTY	TOTAL SHEETS	SHEET NO.
3545	09-00170-00-CH	DUPAGE	108	30
CONTRACT NO. 63742				
FED. ROAD DIST. NO. 7 (ILLINOIS) FED. AID PROJECT				