

PART OF THE SOUTH 1/2 OF SEC. 14, TWP. 39 N., R. 11 E. OF THE 3RD. P.M., IN DuPAGE COUNTY, ILLINOIS.

LEXINGTON SQUARE
OF ELMHURST
Recorded November 2, 1959
as Document No. R89-136B36

LOT 2
(528.12')

Existing R.O.W. Line

COMMONWEALTH LANE

THE BUTTERFIELD EXCHANGE
ASSESSMENT PLAT
Recorded September 14, 1989
as Document No. R89-114438

LOT 1

THE BUTTERFIELD EXCHANGE
OFFICE CONDOMINIUM
Recorded December 4, 1984
as Document No. R84-97595

Note: That part of the Easement for Ingress & Egress, as Doc. R95-008413, lying in the vicinity of Parcel 1JM0002 & 1JM0002T.E. is shown.

LEGEND

- SECTION CORNER
- QUARTER SECTION CORNER
- SECTION LINE
- QUARTER SECTION LINE
- QUARTER, QUARTER SECTION LINE
- PLATTED LOT LINE
- PROPERTY (DEED) LINE
- APPARENT PROPERTY LINE
- CENTER LINE
- EXISTING RIGHT OF WAY LINE
- PROPOSED RIGHT OF WAY LINE
- PROPOSED EASEMENT
- MEASURED DIMENSION
- COMPUTED DIMENSION
- RECORD DATA
- EXISTING BUILDING

- IRON PIPE OR ROD FOUND
- CUT CROSS FOUND OR SET
- THESE STAKES REFERENCE FOUND OR SET MONUMENTATION. SET 5/8 INCH IRON ROD FLUSH WITH GROUND TO THE FOUND IRON STAKE, IDENTIFIED BY COLORED PLASTIC CAP BEARING SURVEYORS REGISTRATION NUMBER.
- THESE STAKES, IN CULTIVATED AREAS, REFERENCE FOUND OR SET MONUMENTATION. BURIED 5/8 INCH IRON ROD 20 INCHES BELOW GROUND TO THE FOUND IRON STAKE, IDENTIFIED BY COLORED PLASTIC CAP BEARING SURVEYORS REGISTRATION NUMBER.
- STAKING OF PROPOSED RIGHT OF WAY. SET DIVISION OF HIGHWAYS SURVEY MARKER TO MONUMENT THE POSITION SHOWN, IDENTIFIED BY INSCRIPTION DATA AND SURVEYORS REGISTRATION NUMBER.
- STAKING OF PROPOSED RIGHT OF WAY IN CULTIVATED AREAS. BURIED 5/8 INCH METAL ROD 20 INCHES BELOW GROUND TO MARK FUTURE SURVEY MARKER POSITION IDENTIFIED BY COLORED PLASTIC CAP BEARING SURVEYORS REGISTRATION NUMBER.
- PERMANENT SURVEY MARKER, I.D.O.T ST'D 2135 (TO BE SET BY OTHERS)
- RIGHT OF WAY STAKING PROPOSED TO BE SET.



STATE OF ILLINOIS }
COUNTY OF LAKE }
THIS IS TO CERTIFY THAT WE, JORGENSEN & ASSOCIATES, INC., AN ILLINOIS PROFESSIONAL DESIGN FIRM LAND SURVEYING CORPORATION, NUMBER 184-2771, HAVE SURVEYED THE PLAT OF HIGHWAYS SHOWN HEREON IN SECTION 14, TOWNSHIP 39N., RANGE 11E., OF THE THIRD PRINCIPAL MERIDIAN, DuPAGE COUNTY, THAT THE SURVEY IS TRUE AND COMPLETE AS SHOWN TO THE BEST OF MY KNOWLEDGE AND BELIEF, THAT THE PLAT CORRECTLY REPRESENTS SAID SURVEY, THAT ALL MONUMENTS FOUND AND ESTABLISHED ARE OF PERMANENT QUALITY AND OCCUPY THE POSITIONS SHOWN THEREON AND THAT THE MONUMENTS ARE SUFFICIENT TO ENABLE THE SURVEY TO BE RETRACED, MADE FOR THE DEPARTMENT OF TRANSPORTATION, STATE OF ILLINOIS. DATED AT LAKE VILLA, ILLINOIS THIS 20th DAY OF December 20, 2012.

CHRISTIAN H. JORGENSEN, PRESIDENT
ILLINOIS PROFESSIONAL LAND SURVEYOR NO. 35-2797
LICENSE EXPIRATION DATE: NOVEMBER 30, 2012
THIS PROFESSIONAL SERVICE CONFORMS TO THE CURRENT ILLINOIS MINIMUM STANDARDS FOR A BOUNDARY SURVEY.

JORGENSEN & ASSOCIATES, INC.
120 PARK AVENUE
LAKE VILLA, ILLINOIS 60048
(847) 356-3371

PLAT OF HIGHWAYS
STATE OF ILLINOIS
DEPARTMENT OF TRANSPORTATION
F.A.U. 3545 (ILLINOIS ROUTE 56)
SECTION 09-00170-00-CH DuPAGE COUNTY
PROJECT JOB NO. R-91-016-12
STATION NONE TO STATION
SCALE: 1"=50' SHEET 4 OF 5

BUREAU OF LAND ACQUISITION
201 WEST CENTER COURT
SCHAUMBURG, ILLINOIS 60196

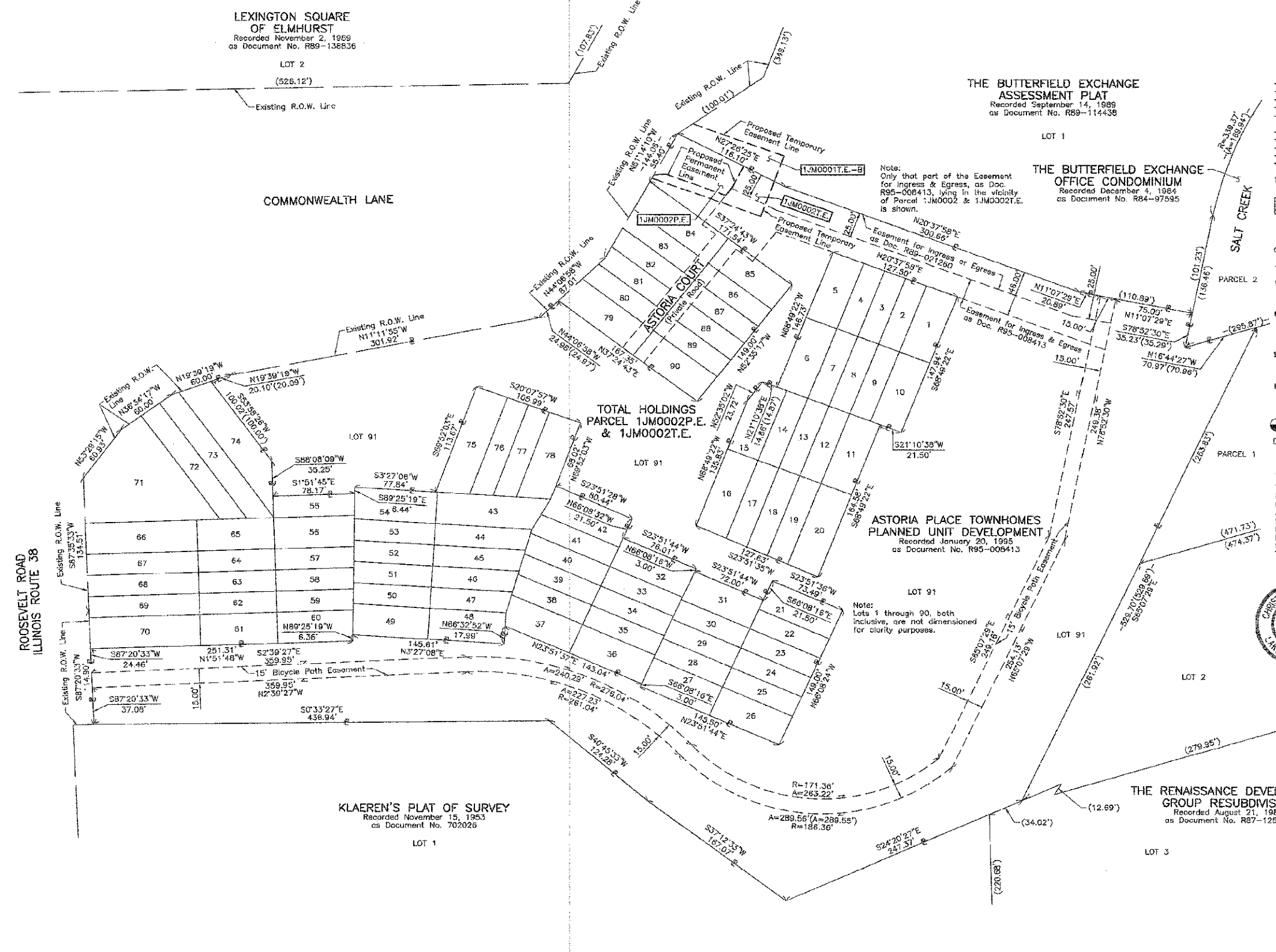

KLAEREN'S PLAT OF SURVEY
Recorded November 15, 1953
as Document No. 702026

ASTORIA PLACE TOWNHOMES
PLANNED UNIT DEVELOPMENT
Recorded January 20, 1995
as Document No. R95-006413

THE RENAISSANCE DEVELOPMENT
GROUP RESUBDIVISION
Recorded August 21, 1987
as Document No. R87-125324

REVISION DATE November 3, 2012

REVISION Changed Parcel 1JM0002 to 1JM0002P.E.

MADE BY

ROUTE F.A.U. 3545 (ILLINOIS ROUTE 56) SECTION 09-00170-00-CH COUNTY DuPAGE JOB NO. R-91-016-12 RECORDING: RECORDED ON AS DOCUMENT NO.

DATE	
BY	
PLAN	
NOTE BOOK	
FILE NO.	

FILE PATH: g:\CH98\URR\Road\Shore\14\DX\0809-SHT-4\3545.dwg

	USER NAME = tksonde21	DESIGNED = TKS	REVISED =	STATE OF ILLINOIS DEPARTMENT OF TRANSPORTATION	BUTTERFIELD ROAD AT COMMONWEALTH LANE PLAT OF HIGHWAYS	F.A.U. R.T.E.	SECTION	COUNTY	TOTAL SHEETS	SHEET NO.
	FILE NAME = C:\X0208-SHT-Plat4.dgn	DRAWN = TKS	REVISED =			3545	09-00170-00-CH	DUPAGE	108	33
	PLOT SCALE = 50/000' / IN.	CHECKED = JMG	REVISED =			CONTRACT NO. 63742				
	PLOT DATE = 11/7/2012	DATE = 10/22/2012	REVISED =			FED. ROAD DIST. NO. 7 ILLINOIS FED. AID PROJECT				