



# Illinois Department of Transportation

2300 South Dirksen Parkway / Springfield, Illinois / 62764

January 9, 2013

SUBJECT: FAP Routes 301 & 306 (US 20 & IL 35)  
Section D2 DM 2012-1  
Jo Daviess County  
Contract No. 64H99  
Item No. 22, January 18, 2013 Letting  
Addendum A

## NOTICE TO PROSPECTIVE BIDDERS:

Attached is an addendum to the plans or proposal. This addendum involves revised and/or added material.

1. Revised the Table of Contents to the Special Provisions.
2. Revised pages 6 & 13 of the Special Provisions.
3. Added pages 70-128 to the Special Provisions.
4. Revised sheet 5 of the Plans.

Prime contractors must utilize the enclosed material when preparing their bid and must include any Schedule of Prices changes in their bidding proposal.

Bidders using computer-generated bids are cautioned to reflect any and all Schedule of Prices changes, if involved, into their computer programs.

Very truly yours,

John D. Baranzelli, P. E.  
Acting Engineer of Design and Environment

A handwritten signature in black ink, appearing to read "Ted B. Walschleger P.E.".

By: Ted B. Walschleger, P. E.  
Engineer of Project Management

cc: Paul Loete, Region 2, District 2, Mike Renner; Estimates

MS/ks

## TABLE OF CONTENTS

LOCATION OF PROJECT .....	1
DESCRIPTION OF PROJECT .....	1
TRAFFIC CONTROL PLAN .....	1
BUILDING REMOVAL NO. 1 AND 2 .....	3
BUILDING REMOVAL NO. 3 .....	3
BUILDING REMOVAL NO. 4 .....	4
BUILDING REMOVAL NO. 5 .....	4
BUILDING REMOVAL NO. 6 .....	4
BUILDING REMOVAL NO. 7 .....	4
BUILDING REMOVAL - CASE I (NON-FRIABLE AND FRIABLE ASBESTOS ABATEMENT) (BDE) .....	5
BUILDING REMOVAL - CASE II (NON-FRIABLE ASBESTOS ABATEMENT) (BDE) .....	11
BUILDING REMOVAL - CASE IV (NO ASBESTOS) (BDE) .....	17
RAILROAD PROTECTIVE LIABILITY INSURANCE (5 AND 10) (BDE) .....	19
ICRR REQUIREMENTS .....	20
AUTOMATED FLAGGER ASSISTANCE DEVICES (BDE).....	28
DISADVANTAGED BUSINESS ENTERPRISE PARTICIPATION (BDE) .....	29
FRICTION AGGREGATE (BDE) .....	38
PAYMENTS TO SUBCONTRACTORS (BDE) .....	41
RECLAIMED ASPHALT PAVEMENT AND RECLAIMED ASPHALT SHINGLES (BDE) .....	42
REMOVAL AND DISPOSAL OF REGULATED SUBSTANCES (BDE) .....	52
REMOVAL AND DISPOSAL OF SURPLUS MATERIALS (BDE) .....	56
SUBCONTRACTOR MOBILIZATION PAYMENTS (BDE) .....	57
TRACKING THE USE OF PESTICIDES (BDE).....	57
TRAFFIC CONTROL DEFICIENCY DEDUCTION (BDE) .....	57
UTILITY COORDINATION AND CONFLICTS (BDE).....	58
WARM MIX ASPHALT (BDE) .....	63
WEEKLY DBE TRUCKING REPORTS (BDE).....	68
WORKING DAYS (BDE) .....	69
CASE I APPENDIX .....	70
CASE II APPENDIX .....	96
APPENDIX D .....	127

Revised 1/9/13

Basis of Payment: This work will be paid for at the contract lump sum unit price for BUILDING REMOVAL, numbers as listed above, which price shall be payment in full for complete removal of the buildings and structures, including any necessary backfilling material as specified herein. The lump sum unit price(s) for this work shall represent the cost of demolition and disposal assuming all asbestos, friable and non-friable, is removed prior to demolition. Any salvage value shall be reflected in the contract unit price for this item.

EXPLANATION OF BIDDING TERMS: Three separate contract unit price items have been established for the removal of each building. They are:

1. BUILDING REMOVAL NO. 2, 6 & 7
2. REMOVAL AND DISPOSAL OF FRIABLE ASBESTOS, BUILDING NO. 2, 6 & 7
3. REMOVAL AND DISPOSAL OF NON-FRIABLE ASBESTOS, BUILDING NO. 2, 6 & 7

The Contractor shall have two options available for the removal and disposal of the non-friable asbestos.

The pay item for removal and disposal of non-friable asbestos will not be deleted regardless of the option chosen by the Contractor.

ASBESTOS ABATEMENT (GENERAL CONDITIONS): This work consists of the removal and disposal of friable and non-friable asbestos from the building(s) to be demolished. All work shall be done according to the requirements of the U.S. Environmental Protection Agency (USEPA), the Illinois Environmental Protection Agency (IEPA), the Occupational Safety and Health Administration (OSHA), the Special Provisions for "Removal and Disposal of Friable Asbestos, Building No. 2, 6 & 7" and "Removal and Disposal of Non-Friable Asbestos, Building No. 2, 6 & 7", and as outlined herein.

Sketches indicating the location of Asbestos Containing Material (ACM) are included in the proposal on pages 75 thru 77, 84 thru 88, and 94 thru 95. Also refer to the Materials Description Table on pages 71, 79, 80, and 90 for a brief description and location of the various materials. Also included is a Materials Quantities Table on pages 71, 79, 80, and 90. This table states whether the ACM is friable or non-friable and gives the approximate quantity. The quantities are given only for information and it shall be the Contractor's responsibility to determine the exact quantities prior to submitting his/her bid.

The work involved in the removal and disposal of friable asbestos, and non-friable asbestos if done prior to demolition, shall be performed by a Contractor or Sub-Contractor prequalified with the Illinois Capital Development Board.

The Contractor shall provide a shipping manifest, similar to the one shown on page 127, to the Engineer for the disposal of all ACM wastes.

Permits: The Contractor shall apply for permit(s) in compliance with applicable regulations of the Illinois Environmental Protection Agency. Any and all other permits required by other federal, state, or local agencies for carrying on the work shall be the responsibility of the Contractor. Copies of these permits shall be sent to the district office and the Engineer.

Revised 1/8/13

Sketches indicating the location of Asbestos Containing Material (ACM) are included in the proposal on pages 101 thru 104, 112 thru 114 and 121 thru 126. Also refer to the Materials Description Table on page 97, 106, 116 and 117 for a brief description and location of the various materials. Also included is a Materials Quantities Table on pages 97, 106, 116 and 117. This table states the ACM is non-friable and gives the approximate quantity. The quantities are given only for information and it shall be the Contractor's responsibility to determine the exact quantities prior to submitting his/her bid.

The work involved in the removal and disposal of non-friable asbestos if done prior to demolition, shall be performed by a Contractor or Sub-Contractor prequalified with the Illinois Capital Development Board.

The Contractor shall provide a shipping manifest, similar to the one shown on page 127, to the Engineer for the disposal of all ACM wastes.

Permits: The Contractor shall apply for permit(s) in compliance with applicable regulations of the Illinois Environmental Protection Agency. Any and all other permits required by other federal, state, or local agencies for carrying on the work shall be the responsibility of the Contractor. Copies of the permit(s) shall be sent to the district office and the Engineer.

Notifications: The "Demolition/Renovation Notice" form, which can be obtained from the IEPA office, shall be completed and submitted to the address listed below at least ten days prior to commencement of any asbestos removal or demolition activity. Separate notices shall be sent for the asbestos removal work and the building demolition if they are done as separate operations.

Asbestos Demolition/Renovation Coordinator  
Illinois Environmental Protection Agency  
Division of Air Pollution Control  
P. O. Box 19276  
Springfield, Illinois 62794-9276  
(217) 785-1743

Notices shall be updated if there is a change in the starting date or the amount of asbestos changes by more than 20 percent.

Submittals:

- A. All submittals and notices shall be made to the Engineer except where otherwise specified herein.
- B. Submittals that shall be made prior to start of work:
  1. Submittals required under Asbestos Abatement Experience.
  2. Submit documentation indicating that all employees have had medical examinations and instruction on the hazards of asbestos exposure, on use and fitting of respirators, on protective dress, on use of showers, on entry and exit from work areas, and on all aspects of work procedures and protective measures as specified in Worker Protection Procedures.

Revised 1/8/13

CASE I APPENDIX

**SECTION 1**  
**1.1 Survey Summary Sheet**

**SITE INFORMATION:**

FA Route:	<u>306 (US Route 35)</u>	Address:	<u>425 Wisconsin Avenue</u>
County:	<u>Jo Davieess</u>	Address:	
IDOT Job No:	<u>R-92-007-09</u>	City, State Zip	<u>East Dubuque, Illinois</u>
Section:	<u>106M-1</u>	Property Type:	<u>Single Family Residence</u>
Parcel No:	<u>2070902</u>	Construction Date:	<u>Circa 1911</u>
IDOT Work Order No:	<u>415</u>	Building Size (sqft):	<u>961 SF</u>

<b>Asbestos Containing Materials</b>	
Survey Date	<u>November 15, 2011</u>
By Whom:	<u>PSI, Inc.</u> <u>Stefan Clouse</u> <u>100-09199</u>
Firm	
Inspector	
IDPH License No.	
<b>Results</b>	
Number of Material Types Sampled:	<u>9</u>
Number of Samples Collected:	<u>29</u>
Number of Materials Testing Positive:	<u>4</u>
Was Friable ACM Found?	<u>Yes</u>
Were Roofing Materials Sampled?	<u>Yes</u>
Are There Unique State or Local Requirements?	<u>Yes</u>
<b>Laboratory Utilized:</b>	
Name:	<u>PSI, Inc.</u>
Address:	<u>850 Poplar Street</u> <u>Pittsburgh, PA 15220</u>
<b>Building Access Limitations:</b>	
<u>None</u>	

**SECTION 1**  
1.2 Survey Summary & Results

**ACM SURVEY RESULTS - Parcel No. 2070902**  
**Single Family Residence**  
**425 Wisconsin Avenue**  
**East Dubuque, Illinois 61025**

The following homogeneous building material types were sampled as part of this survey and their results are summarized in the table below:

MTL #	MATERIAL DESCRIPTION	LOCATION	F/NF <sup>1</sup>	COND. <sup>2</sup>	% ACM <sup>3</sup>	# SAMPLES	QUANTITY (ENG/MET)
01	Green vinyl sheet flooring	Back room and kitchen	NF	Fair	10%	3	165 sf 15.3 sm
02	Yellow vinyl sheet flooring	Restroom	NF	Fair	10%	3	48 sf 4.5 sm
03	Plaster	Throughout	F	Fair	ND/ND	5	2,500 sf 232.3 sm
04	Drywall (No joint compound)	North west room	F	Fair	ND	3	120 sf 11.1 sm
05	2" black vinyl basecoat/mastic	Kitchen and restroom	NF	Fair	ND/ND	3	30 lf 9.1 lm
06	Interior window caulk	Wood windows	NF	Poor	ND	3	165 lf 50.3 lm
07	Vibration damper	Basement duct	F	Fair	100%	3	2 sf 0.2 sm
08	Transite siding	Throughout	NF	Poor	20%	3	2,500 sf 232.3 sm
09	Asphalt shingles	Roof	NF	Fair	ND	3	1,000 sf 92.9 sm
<b>TOTAL QUANTITY OF ACM</b>							<b>2,715 sf</b>
<b>ESTIMATED ABATEMENT COST</b>							<b>\$16,208.50</b>

<sup>1</sup> F = Friable; NF = Nonfriable      Friability is further defined in section 4.  
<sup>2</sup> Cond. = Condition Of Materials      Either good, fair or poor.  
<sup>3</sup> ND = None Detected  
<sup>4</sup> Point Count Analysis



North Face



South Face

425 Wisconsin Avenue	Parcel No.	2070902
Jo Davieess, County	Work Order No.	415
East Dubuque, Illinois	PSI Project No.	0047162

Added 1/9/2013



East Face

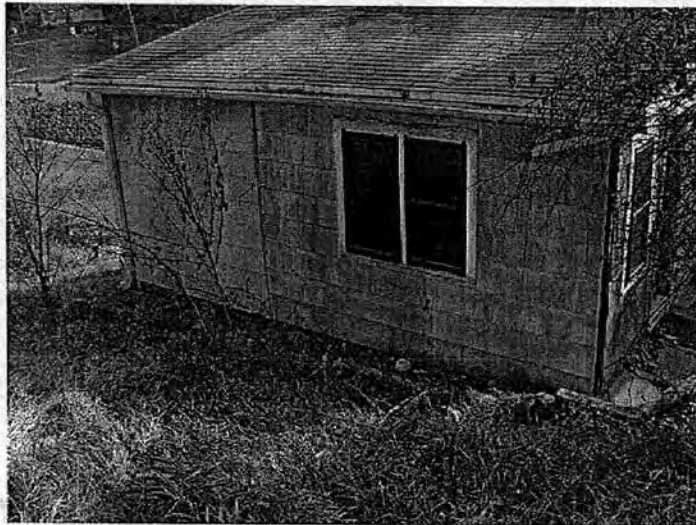

West Face

425 Wisconsin Avenue	Parcel No.	2070902
Jo Daviess, County	Work Order No.	415
East Dubuque, Illinois	PSI Project No.	0047162

Added 1/9/2013



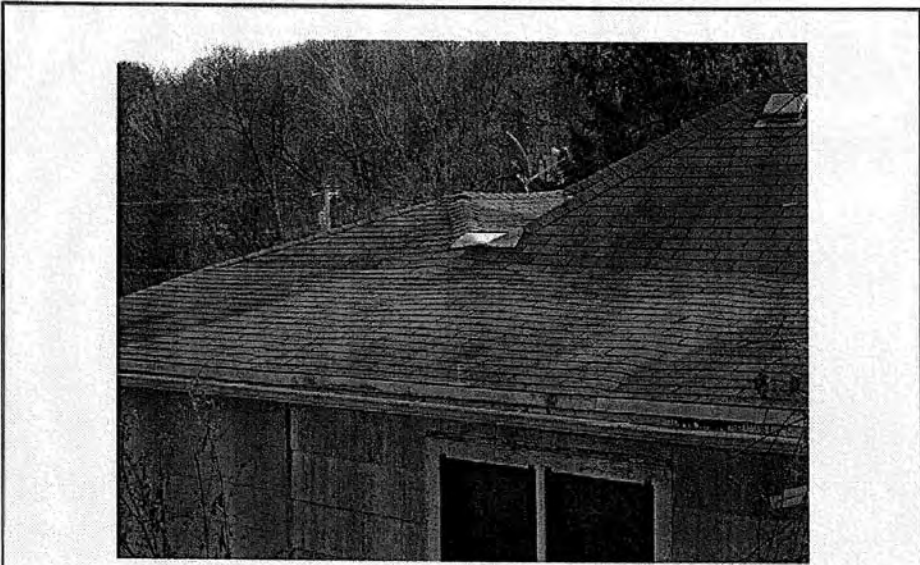

House - Roof

425 Wisconsin Avenue	Parcel No.	2070902
Jo Daviess County	Work Order No.	415
East Dubuque, Illinois	PSI Project No.	0047162

Added 1/9/2013

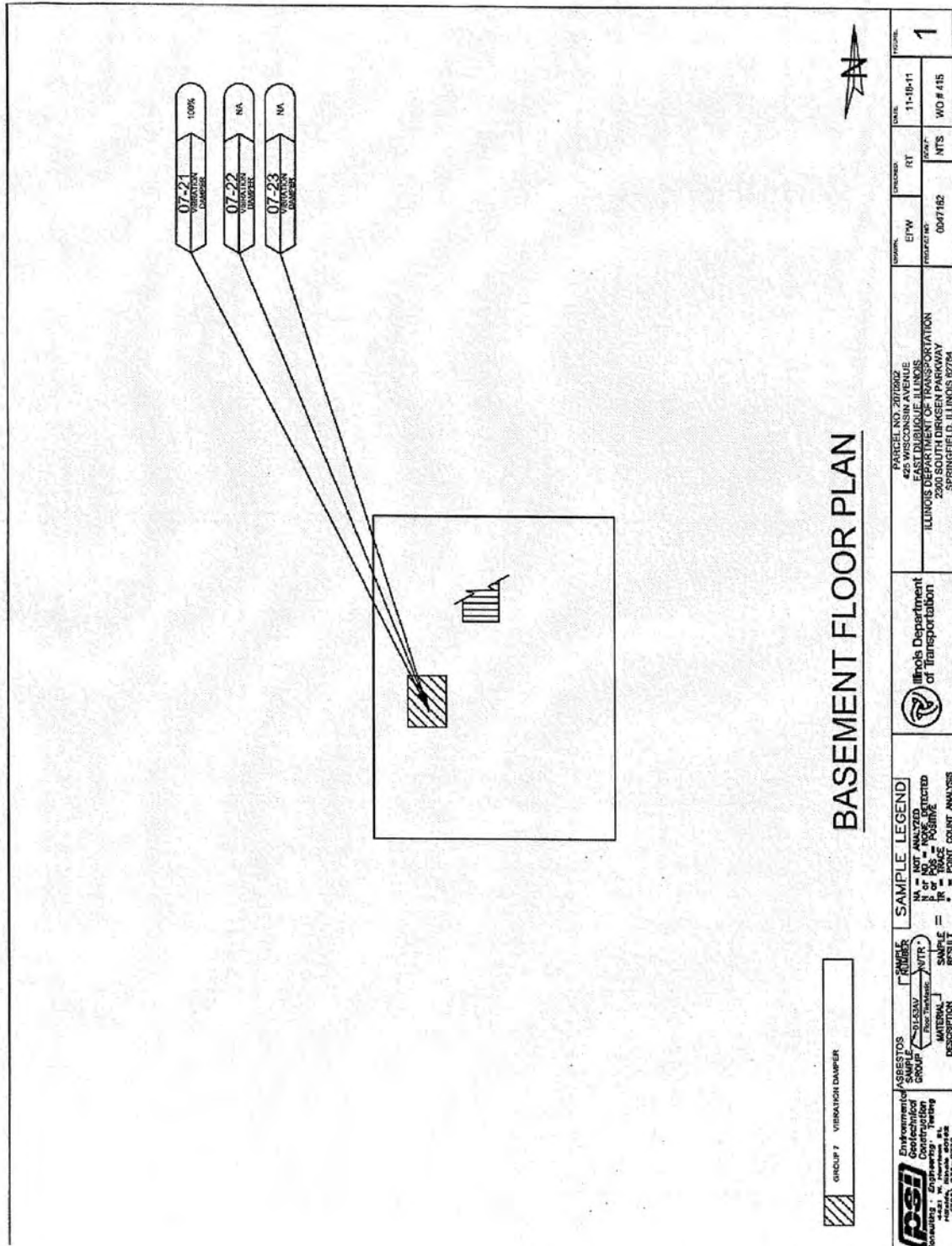

Added 1/9/2013

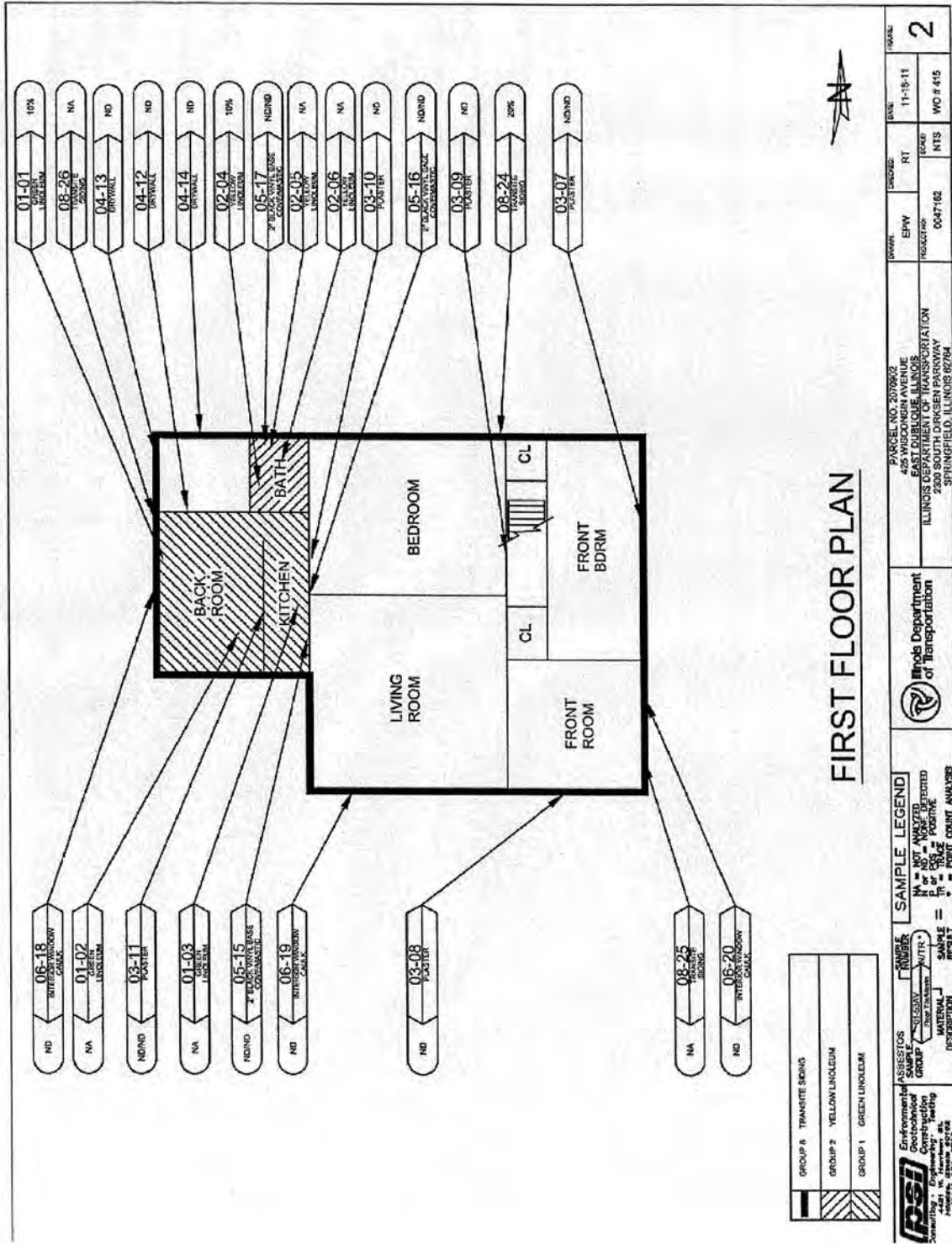

Added 1/9/2013

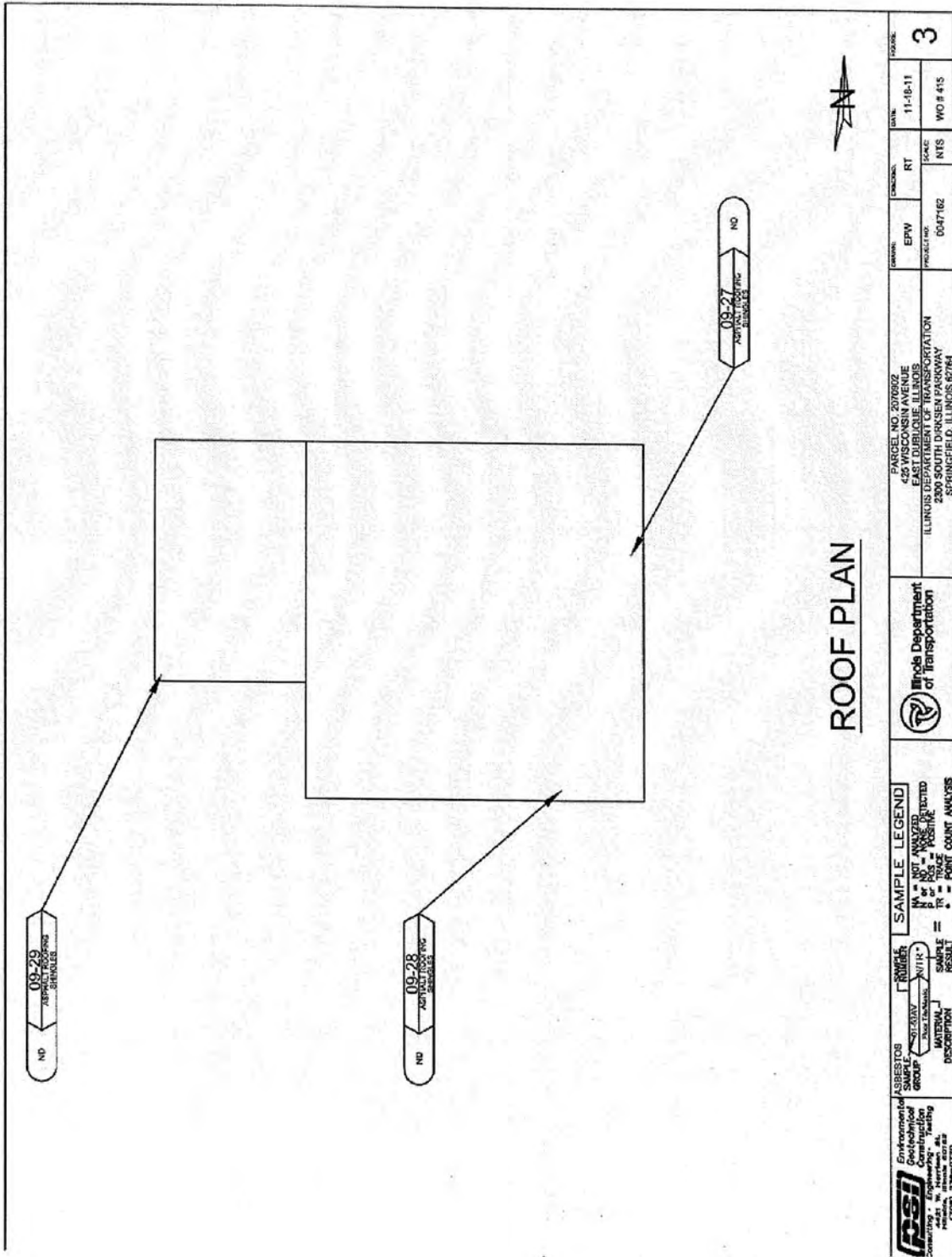

**ROOF PLAN**

 <b>RSI</b> Environmental Engineering Construction Consulting • Engineering Technology • Testing 1000 N. State Street, Suite 200 Chicago, Illinois 60610 (773) 233-0120	<b>ASBESTOS</b> SAMPLE GROUP	<b>FORMER</b> 50-201V 50-201V MATERIAL	<b>SAMPLE LEGEND</b> N = NOT ANALYZED P = POSITIVE R = POSSIBLE * = POINT COUNT ANALYSIS	 <b>Illinois Department          of Transportation</b>	FARGEL NO. 207602 425 WISCONSIN AVENUE EAST DUBLUQUE, ILLINOIS ILLINOIS DEPARTMENT OF TRANSPORTATION 25 SPRINGFIELD, ILLINOIS 62764	DRAWN: EPW PROJECT NO: 0047162	CHECKED: RT SCALE: NTS	DATE: 11-18-11 WCD # 415	SHEET: 3
----------------------------------------------------------------------------------------------------------------------------------------------------------------------------------------------------	------------------------------------	-------------------------------------------------	------------------------------------------------------------------------------------------------------	---------------------------------------------------------------	-------------------------------------------------------------------------------------------------------------------------------------------------	-----------------------------------	---------------------------	-----------------------------	----------

Added 1/9/2013

**SECTION 1**  
**1.1 Survey Summary Sheet**

**SITE INFORMATION:**

FA Route:	<u>301</u>	Address:	<u>519 Sinsinawa Avenue</u>
County:	<u>Jo Daviess</u>	Address:	
IDOT Job No:	<u>R-92-018-02</u>	City, State Zip:	<u>East Dubuque, Illinois</u>
			<u>61025</u>
Section:	<u>2B</u>	Property Type:	<u>Single Family Residence</u>
Parcel No:	<u>2180231</u>	Construction Date:	<u>NA</u>
IDOT Work Order No:	<u>414</u>	Building Size (sqft):	<u>2,756 SF</u>

<b>Asbestos Containing Materials</b>	
Survey Date	<u>November 16, 2011</u>
By Whom:	<u>PSI, Inc.</u>
	<u>Stefan Clouse</u>
	<u>100-09199</u>
Firm	
Inspector	
IDPH License No.	
<b>Results</b>	
Number of Material Types Sampled:	<u>19</u>
Number of Samples Collected:	<u>61</u>
Number of Materials Testing Positive:	<u>7</u>
Was Friable ACM Found?	<u>Yes</u>
Were Roofing Materials Sampled?	<u>Yes</u>
Are There Unique State or Local Requirements?	<u>Yes</u>
<b>Laboratory Utilized:</b>	
Name:	<u>PSI, Inc.</u>
Address:	<u>850 Poplar Street</u>
	<u>Pittsburgh, PA 15220</u>
<b>Building Access Limitations:</b>	
	<u>None</u>

**SECTION 1**  
**1.2 Survey Summary & Results**

**ACM SURVEY RESULTS - Parcel No. 2180231**  
**Single Family Residence**  
**519 Sinsinawa Avenue**  
**East Dubuque, Illinois 61025**

The following homogeneous building material types were sampled as part of this survey and their results are summarized in the table below:

MTL #	MATERIAL DESCRIPTION	LOCATION	F/NF <sup>1</sup>	COND. <sup>2</sup>	% ACM <sup>3</sup>	# SAMPLES	QUANTITY (ENG/MET)
01	Yellow vinyl sheet flooring	Kitchen	NF	Fair	15%	3	160 sf 14.9 sm
02	Gold vinyl sheet flooring	Restroom	NF	Fair	20%	3	50 sf 4.6 sm
03	Yellow/brown layered vinyl sheet flooring	Front foyer, hallway	NF	Poor	ND/ND	3	200 sf 18.6 sm
04	Square pattern vinyl sheet flooring	North east closet	NF	Fair	ND	3	35 sf 3.3 sm
05	Beige multi-layer vinyl sheet flooring	Back room	NF	Fair	ND/ND	3	400 sf 37.2 sm
06	Duct seam tape	Basement	F	Fair	50%	3	30 lf 9.1 sm
07	Tan multi-layer vinyl sheet flooring	Second floor west closet	NF	Fair	ND/ND	3	24 sf 2.2 sm
08	Blue square pattern vinyl sheet flooring	Second floor south east room	NF	Fair	ND	3	100 sf 9.3 sm
09	Yellow multi-layered vinyl sheet flooring	Second floor south east room	NF	Fair	ND/ND	3	169 sf 15.7 sm
10	Multi-layered vinyl sheet flooring	Second floor landing	NF	Fair	ND/ND	3	70 sf 6.5 sm
11	Flower pattern vinyl sheet flooring	Second floor furnace closet	NF	Fair	ND	3	35 sf 3.3 sm
12	Beige with square pattern vinyl sheet flooring	Second floor kitchen	NF	Fair	ND	3	110 sf 10.2 sm
13	Orange marble pattern vinyl sheet flooring	Second floor kitchen	NF	Fair	25%	3	8 sf 0.7 sm
14	Cream marble pattern vinyl sheet flooring	Second floor restroom	NF	Fair	20%	3	75 sf 7.0 sm

<sup>1</sup> F = Friable; NF = Nonfriable  
<sup>2</sup> Cond. = Condition Of Materials  
<sup>3</sup> ND = None Detected  
 \* Point Count Analysis

Friability is further defined in section 4.  
 Either good, fair or poor.



**SECTION 1**  
**1.2 Survey Summary & Results**

**ACM SURVEY RESULTS - Parcel No. 2180231**  
**Single Family Residence**  
**519 Sinsinawa Avenue**  
**East Dubuque, Illinois 61025**

The following homogeneous building material types were sampled as part of this survey and their results are summarized in the table below:

MTL #	MATERIAL DESCRIPTION	LOCATION	F/NF <sup>1</sup>	COND. <sup>2</sup>	% ACM <sup>3</sup>	# SAMPLES	QUANTITY (ENG/MET)
15	Multi-layer asphalt roofing shingles	Roof	NF	Fair	ND/ND ND/ND	3	2,500 sf 232.2 sm
16	Roof flashing	Roof	NF	Fair	2%	3	500 lf 152.4 lm
17	Plaster	Throughout	F	Fair	ND/ND/ND	7	5,500 sf 511.0 sm
18	Drywall/joint compound	Second floor furnace room	F	Fair	Drywall ND Joint Compound <1%*	3	125 sf 11.6 sm
19	Exterior window caulk	Windows	NF	Fair	3%	3	325 lf 99.1 lm
<b>TOTAL QUANTITY OF ACM</b>							<b>293 sf 855 lf</b>
<b>ESTIMATED ABATEMENT COST</b>							<b>\$7,093.50</b>

<sup>1</sup> F = Friable; NF = Nonfriable      Friability is further defined in section 4.  
<sup>2</sup> Cond. = Condition Of Materials      Either good, fair or poor.  
<sup>3</sup> ND = None Detected  
 \* Point Count Analysis

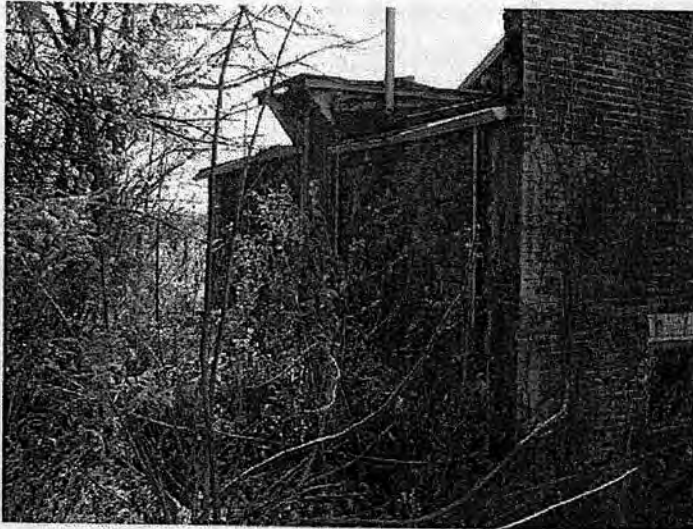

North Face



South Face

519 Sinsinawa Avenue	Parcel No.	2180231
Jo Daviess, County	Work Order No.	414
East Dubuque, Illinois	PSI Project No.	0047182

Added 1/9/2013



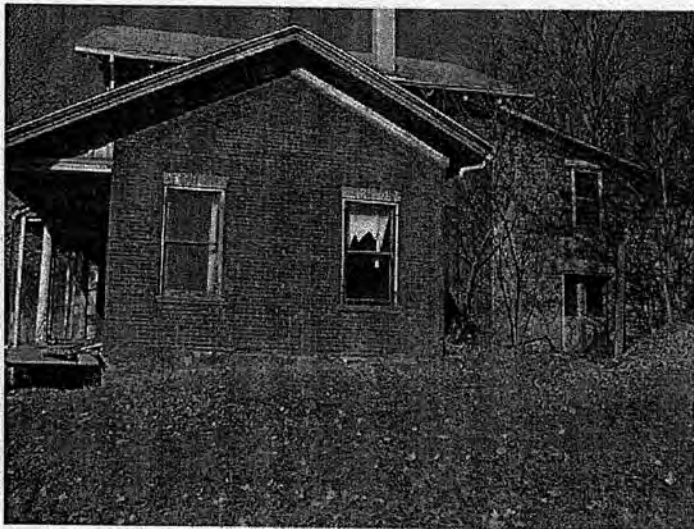

East Face

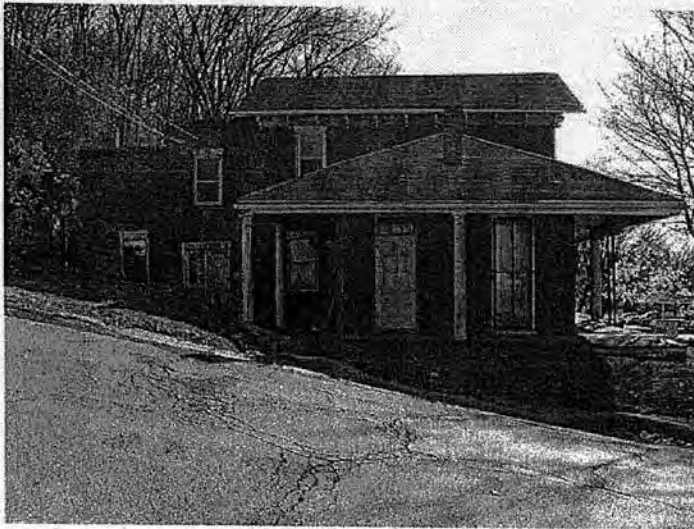

West Face

519 Sinsinawa Avenue	Parcel No.	2180231
Jo Davieess, County	Work Order No.	414
East Dubuque, Illinois	PSI Project No.	0047162

Added 1/9/2013

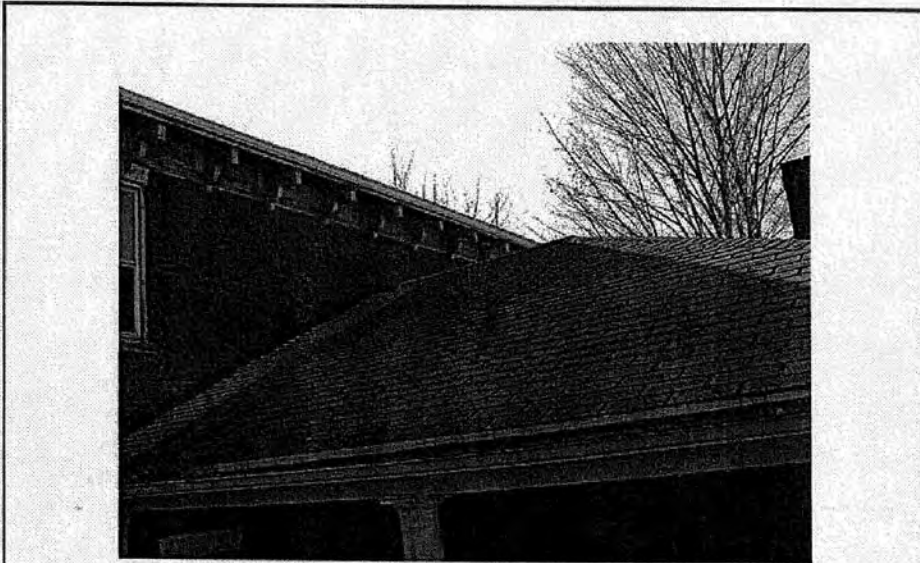

Residence - Roof

519 Sinsinawa Avenue	Parcel No.	2180231
Jo Davieess, County	Work Order No.	414
East Dubuque, Illinois	PSI Project No.	0047162

Added 1/9/2013









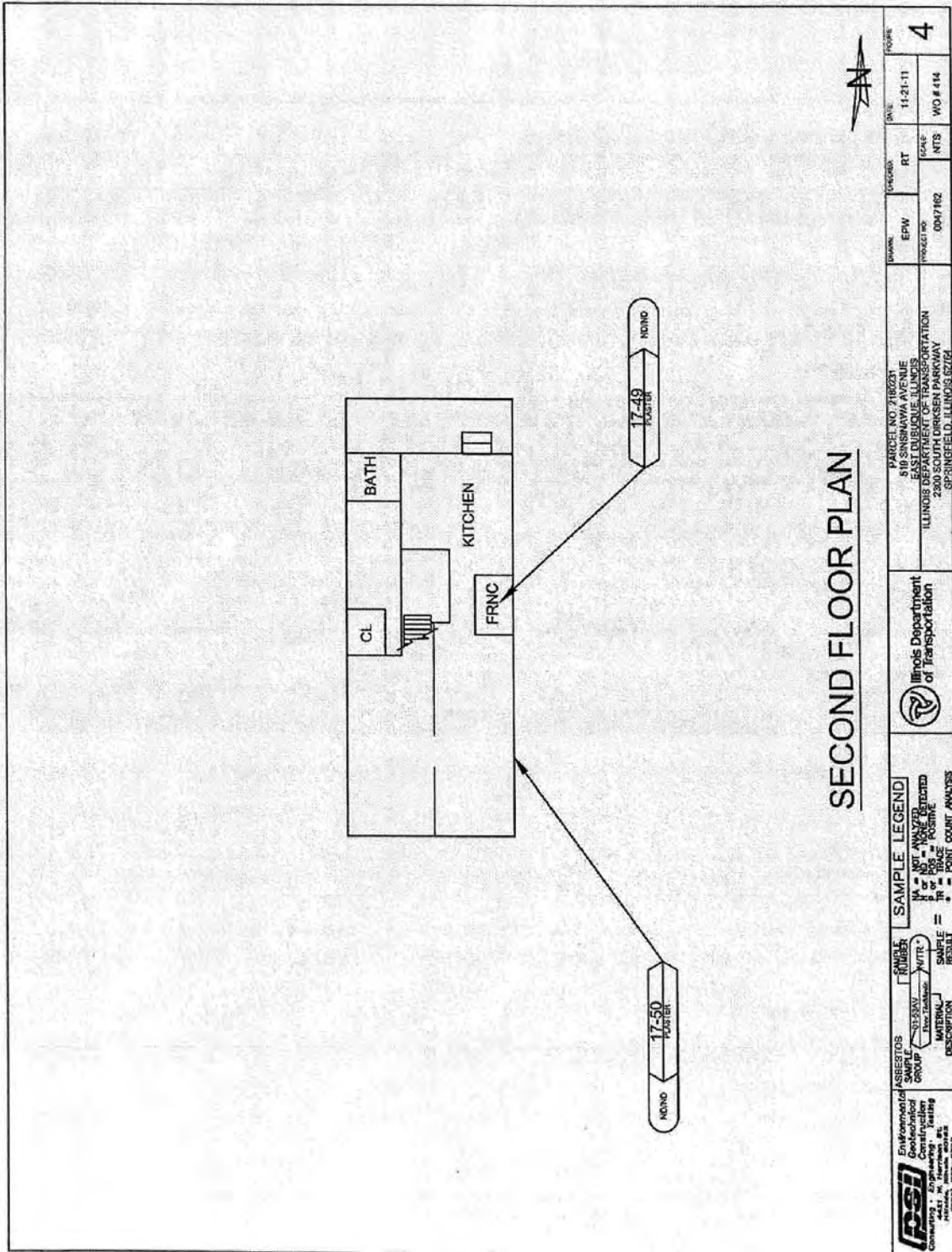

Added 1/9/2013

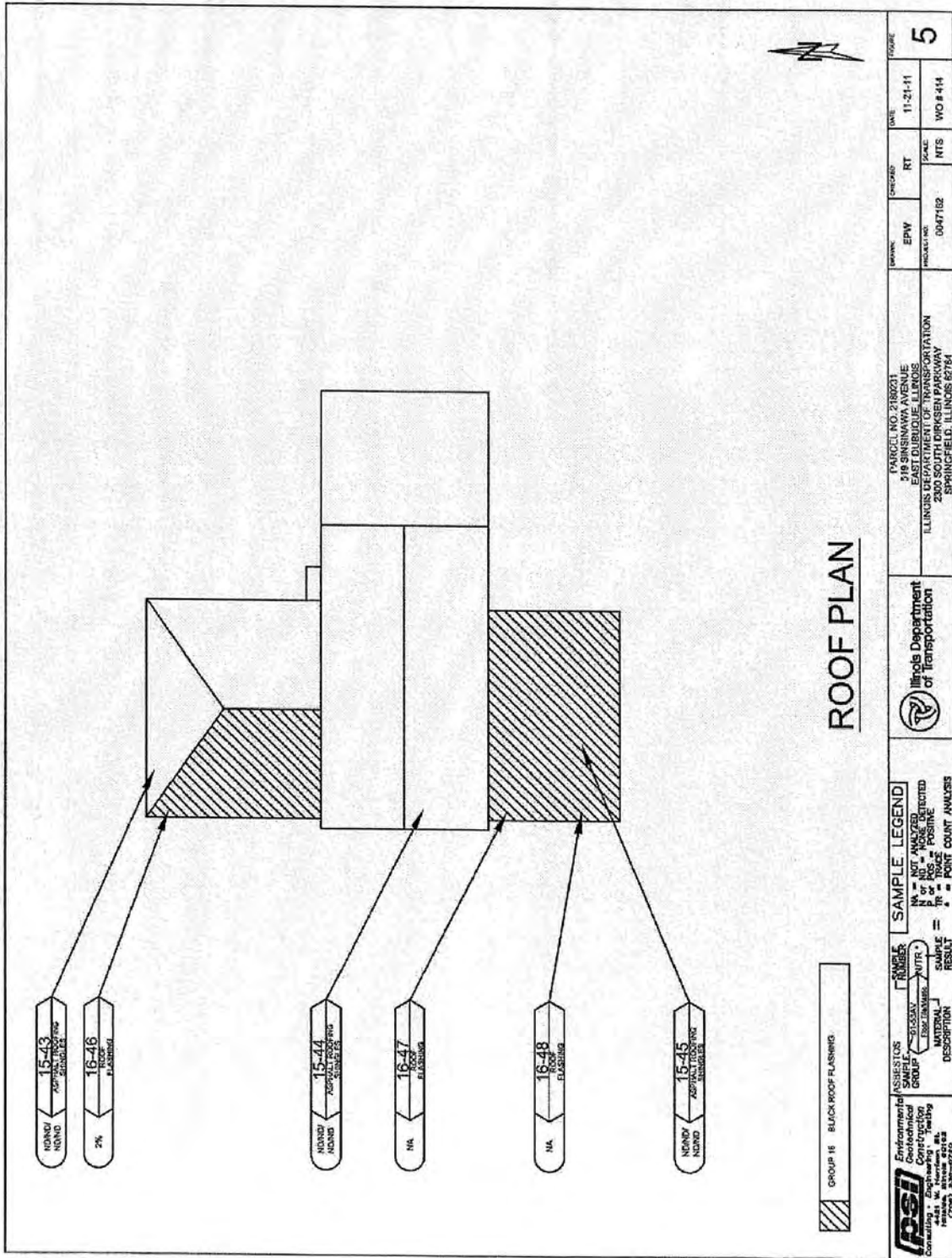

**ROOF PLAN**

<b>Environmental</b> Construction Consulting, Engineering, Testing 10000 N. Meridian Street Indianapolis, IN 46228 (317) 234-0725	<b>ISSUES FOR SAMPLE</b> GROUP 15 15-43, 15-44, 15-45 16-46, 16-47, 16-48	<b>SAMPLE LEGEND</b> NA = NOT ANALYZED P or R = POSITIVE F = FURTHER INVESTIGATION * = POINT COUNT ANALYSIS	Illinois Department of Transportation	PROJECT NO.: 0047102 SCALE: NTS DATE: 11-21-11 CHECKED: RT DRAWN: EPW SHEET NO.: WO # 414	FIGURE <b>5</b>
	PARCEL NO. 2180231 318 SINSINAWA AVENUE EAST DUBUQUE, ILLINOIS ILLINOIS DEPARTMENT OF TRANSPORTATION 2800 S. WILSON AVENUE SPRINGFIELD, ILLINOIS 62764				

GROUP 16 BLACK ROOF FLASHING

Added 1/9/2013

**SECTION 1**  
**1.1 Survey Summary Sheet**

**SITE INFORMATION:**

FAP Route:	<u>301</u>	Address:	<u>491 Sinsinawa Avenue</u>
County:	<u>JoDaviess</u>	Address:	<u>East Dubuque, Illinois</u>
IDOT Job No:	<u>R-92-018-02</u>	City, State Zip	<u>61025</u>
Section:	<u>2B</u>	Property Type:	<u>Single Family Residence</u>
Parcel No:	<u>2180232</u>	Construction Date:	<u>1918</u>
IDOT Work Order No:	<u>374</u>	Building Size (sqft):	<u>Approx. 1,870 SF</u>

<b>Asbestos-Containing Materials</b>	
Survey Date	<u>August 30, 31 2010</u>
By Whom:	<u>PSI, Inc.</u> <u>Thomas Novatka</u> <u>100-08002</u>
Firm	
Inspector	
IDPH License No.	
<b>Results</b>	
Number of Material Types Sampled:	<u>17</u>
Number of Samples Collected:	<u>53</u>
Number of Materials Testing Positive:	<u>2</u>
Was Friable ACM Found?	<u>Yes</u>
Were Roofing Materials Sampled?	<u>Yes</u>
Are There Unique State or Local Requirements?	<u>Yes</u>
<b>Laboratory Utilized:</b>	
Name:	<u>PSI, Inc.</u>
Address:	<u>850 Poplar Street</u> <u>Pittsburgh, PA 15220</u>
<b>Building Access Limitations:</b>	
<u>None</u>	



**SECTION 1**  
**1.2 Survey Summary & Results**

**ACM SURVEY RESULTS - Parcel No. 2180232**  
**Single Family Residence**  
**491 Sinsinawa Avenue**  
**East Dubuque, Illinois 61025**

The following homogeneous building material types were sampled as part of this survey and their results are summarized in the table below:

NTL #	MATERIAL DESCRIPTION	LOCATION	F/NF <sup>1</sup>	COND. <sup>2</sup>	% ACM <sup>3</sup>	# SAMPLES	QUANTITY (ENG/MET)
01	Multi-layer asphalt roofing shingles	House and porch roof's	NF	Good	ND/ND ND/ND	3	1,200 sf 111.5 sm
02	Multi-layer rolled asphalt sheathing	Family room roof	NF	Good	ND/ND ND/ND	3	400 sf 37.2 sm
03	Chimney vent flashing	House roof	NF	Good	ND	3	30 lf 9.1 lm
04	Window caulking	House windows	NF	Good	2%	3	285 lf 26.5 lm
05	Drywall/joint compound	Family room ceiling, south wall and first floor	F	Good	ND/ND	3	2,750 sf 255.5 sm
06	Textured ceiling material	Family room ceiling	F	Good	ND	3	320 sf 29.7 sm
07	White square pattern vinyl sheet flooring	Kitchen and utility room	NF	Good	ND	3	210 sf 19.5 sm
08	Multi-layer vinyl sheet flooring	Restroom	NF	Good	ND/ND/ND	3	50 sf 4.6 sm
09	Wood grain pattern vinyl sheet flooring	Side porch	NF	Good	ND	3	3.3 sm
10	Blue square pattern vinyl sheet flooring	Family room	NF	Good	ND	3	120 sf 11.1 sm
11	Duct seam tape	Basement duct work	F	Good	40%	3	15 sf 1.4 sm
12	Multi-layer vinyl sheet flooring	Second floor hallway	NF	Good	ND/ND/ND	3	45 sf 4.2 sm
13	Tan mosaic pattern vinyl sheet flooring	Bedroom one, closet	NF	Good	ND	3	16 sf 1.5 sm
14	12" x 12" parquet pattern self stick vinyl floor tile	Den	NF	Good	ND/ND	3	165 sf 15.3 sm
15	Drywall/joint compound	Bedroom one	F	Good	ND/ND	3	475 sf 44.1 sm
16	Textured ceiling material	Bedroom one	F	Good	ND	3	120 sf 11.1 sm
17	Plaster	Restroom, stairway to second floor and bedroom one	NF	Good	ND	5	2,100 sf 195.1 sm
<b>TOTAL QUANTITY OF ACM</b>							<b>285 lf 15 sf</b>
<b>ESTIMATED ABATEMENT COST</b>							<b>\$2,080.00</b>

<sup>1</sup> F = Friable; NF = Nonfriable      Friability is further defined in section 4.  
<sup>2</sup> Cond. = Condition Of Materials      Either good, fair or poor.  
<sup>3</sup> ND = None Detected  
<sup>4</sup> Point Count Analysis



North Face



South Face

491 Sinsinawa Avenue  
JoDaviess, County  
East Dubuque, Illinois

Parcel No.	2180232
Work Order No.	374
PSI Project No.	0047162

Added 1/9/2013

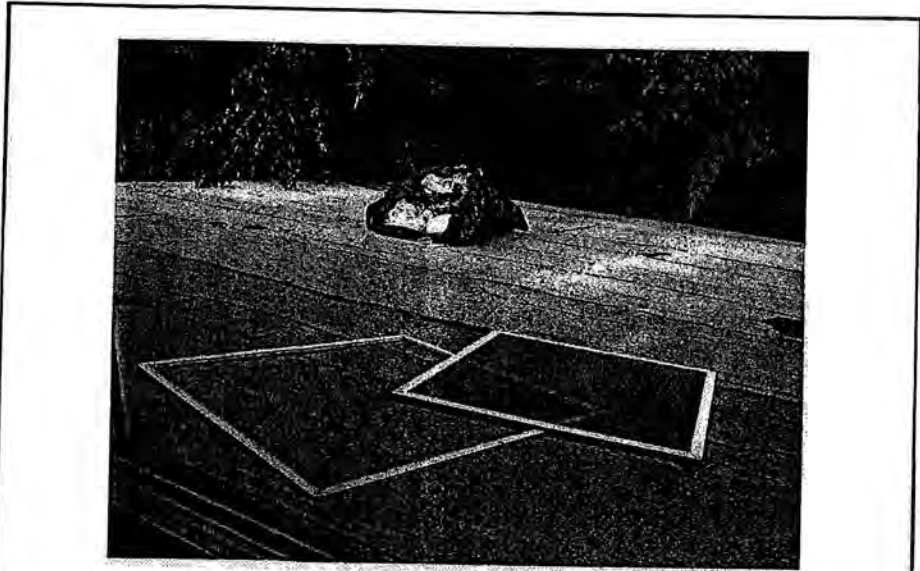

Family Room Addition - Roof

491 Sinsinawa Avenue  
JoDaviess County  
East Dubuque, Illinois

Parcel No.	2180232
Work Order No.	374
PSI Project No.	0047162

Added 1/9/2013



East Face



West Face

491 Sinsinawa Avenue  
JoDaviess, County  
East Dubuque, Illinois

Parcel No.	2180232
Work Order No.	374
PSI Project No.	0047162

Added 1/9/2013

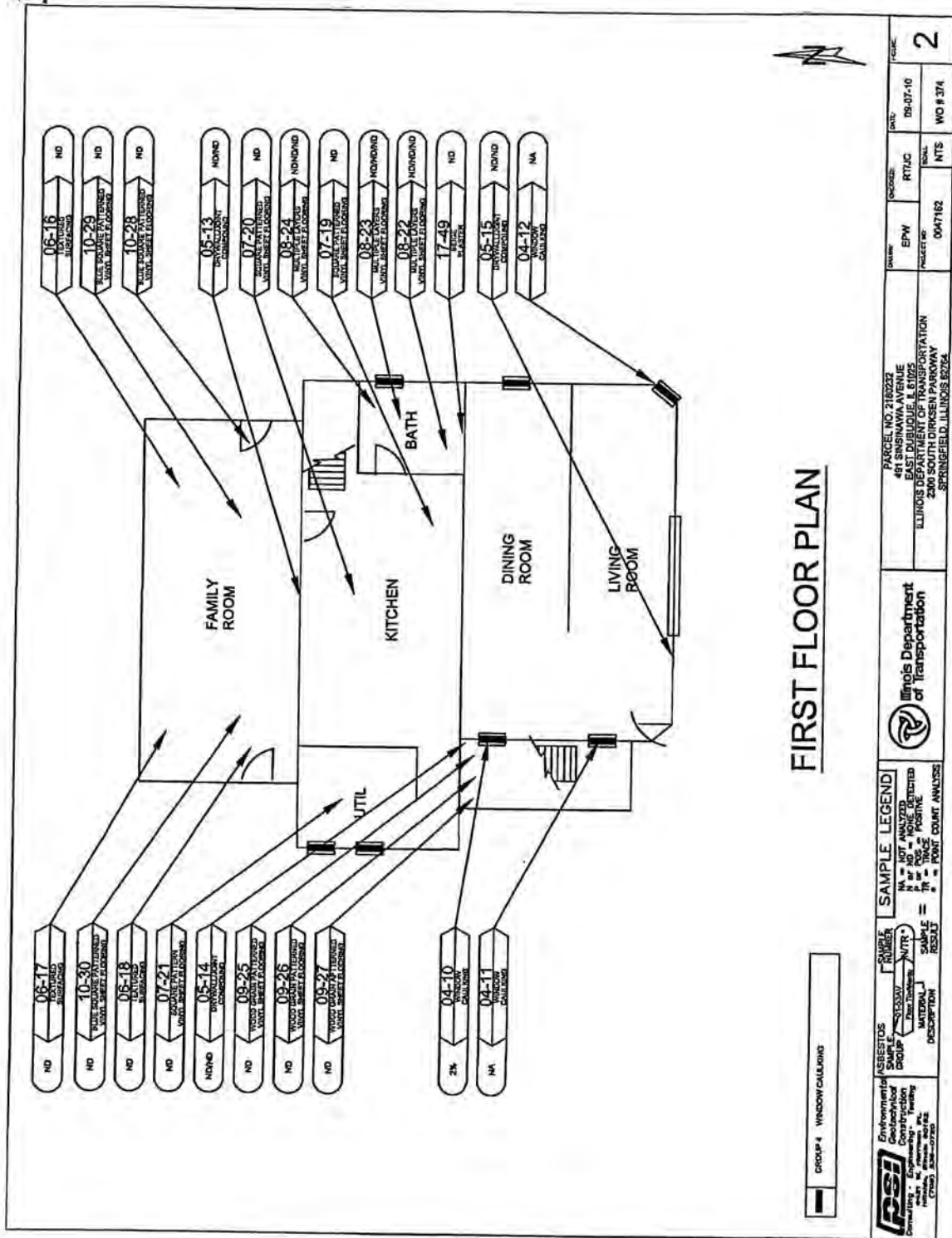

Added 1/9/2013

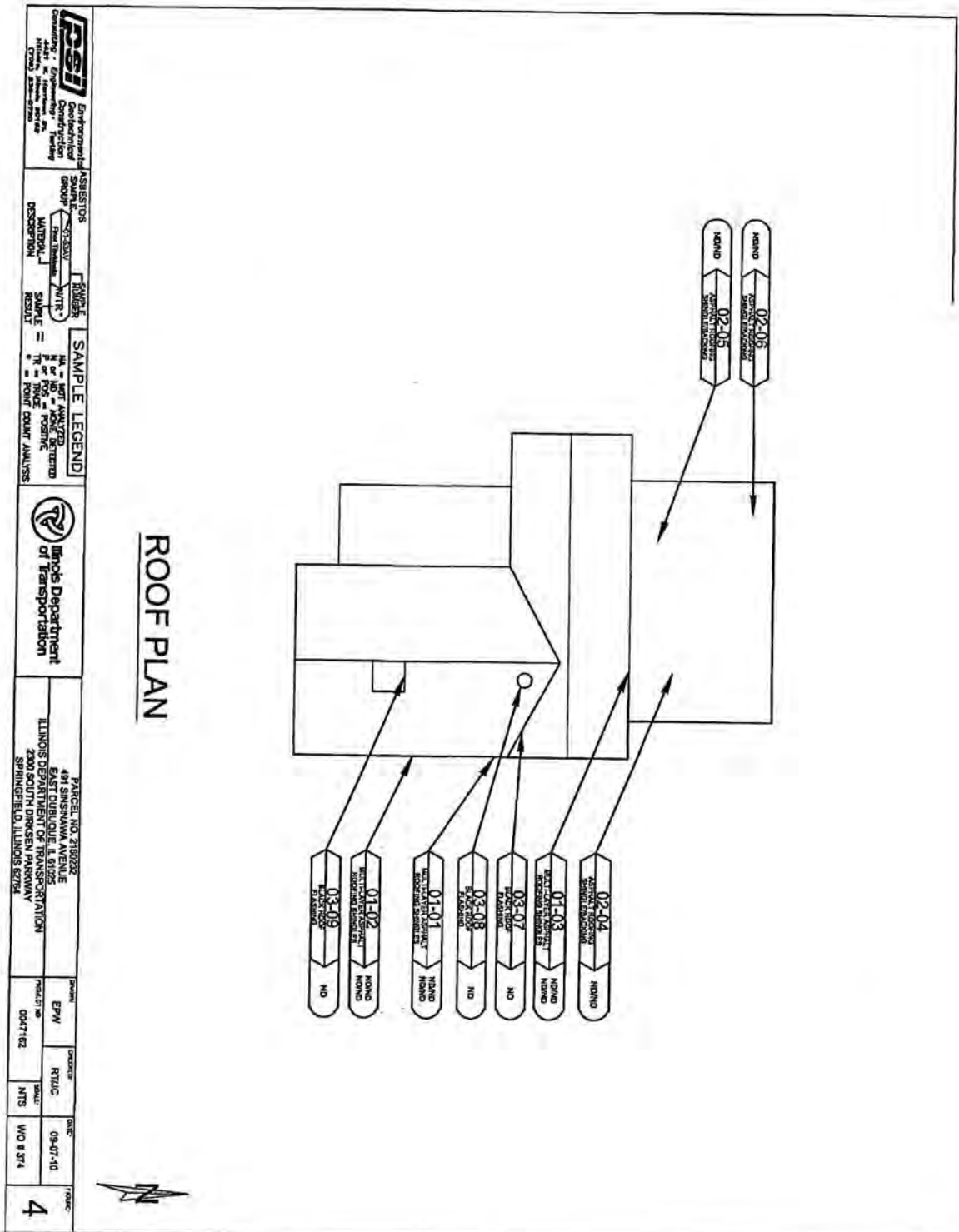

Added 1/9/2013

CASE II APPENDIX

**SECTION 1**  
 1.1 Survey Summary Sheet

**SITE INFORMATION:**

FA Route:	<u>301</u>	Address:	<u>350 Wall Street</u>
County:	<u>JoDaviess</u>	Address:	
IDOT Job No:	<u>R-92-001-72</u>	City, State Zip	<u>East Dubuque, IL 61025</u>
Section:	<u>2B</u>	Property Type:	<u>Commercial Building</u>
Parcel No:	<u>2180214</u>	Construction Date:	<u>1976</u>
IDOT Work Order No:	<u>376</u>	Building Size (sqft):	<u>6,797 SF</u>

Asbestos Containing Materials		
Survey Date	<u>October 13, 2010</u>	
By Whom:	<u>PSI, Inc.</u>	Firm
	<u>Edward Wagner</u>	Inspector
	<u>100-01778</u>	IDPH License No.
<b>Results</b>		
Number of Material Types Sampled:	<u>12</u>	
Number of Samples Collected:	<u>36</u>	
Number of Materials Testing Positive:	<u>1</u>	
Was Friable ACM Found?	<u>No</u>	
Were Roofing Materials Sampled?	<u>Yes</u>	
Are There Unique State or Local Requirements?	<u>Yes</u>	
<b>Laboratory Utilized:</b>		
Name:	<u>PSI, Inc.</u>	
Address:	<u>850 Poplar Street</u>	
	<u>Pittsburgh, PA 15220</u>	
<b>Building Access Limitations:</b>		
<u>None</u>		

**SECTION 1**  
 1.2 Survey Summary & Results

**ACM SURVEY RESULTS - Parcel No. 2180214**  
**Former Commercial Building**  
**350 Wall Street**  
**East Dubuque, Illinois 61025**

The following homogeneous building material types were sampled as part of this survey and their results are summarized in the table below:

MTL #	MATERIAL DESCRIPTION	LOCATION	F/NF <sup>1</sup>	COND. <sup>2</sup>	% ACM <sup>3</sup>	# SAMPLES	QUANTITY (ENG/MET)
01	Drywall/joint compound	Interior castle addition	NF	Fair	ND/ND	3	365sf 33.9 sm
02	Drywall/joint compound	Walls and ceilings throughout	NF	Fair	Drywall ND Joint Compound <1%* *	3	10,285 sf 955.5 sm
03	Wood edging mastic	Throughout	NF	Fair	ND	3	500 sf 46.5 sm
04	3" black vinyl basecove/mastic	Lobby, north east	NF	Poor	ND/ND	3	110 lf 33.5 lm
05	12" x 12" glued on ceiling tile	Throughout	F	Poor	ND	3	6,000 sf 557.4 sm
06	Ceiling tile mastic	Throughout	NF	Good	ND	3	2,000 sf 185.5 sm
07	Wood edging black mastic	South end of building	NF	Poor	3%	3	100 sf 9.3 sm
08	Green/white vinyl l sheet flooring	Restroom and kitchen	NF	Fair	ND	3	275 sf 27.4 sm
09	3" gray vinyl basecove/mastic	Main lobby	NF	Fair	ND/ND	3	30 lf 9.1 sm
10	3" light gray vinyl basecove/mastic	Woman's restroom	NF	Fair	ND/ND	3	30 lf 9.1 lm
11	Multi-layer asphalt roofing/felt backing material	Roof	NF	Fair	ND/ND/ND	3	6,700 sf 622.4 sm
12	Skim coat, plaster	Between doorways	NF	Fair	ND/ND	3	150 sf 13.9 sm
<b>TOTAL QUANTITY OF ACM</b>							<b>100 sf</b>
<b>ESTIMATED ABATEMENT COST</b>							<b>\$1,000.00</b>

<sup>1</sup> F = Friable; NF = Nonfriable      Friability is further defined in section 4.  
<sup>2</sup> Cond. = Condition Of Materials      Either good, fair or poor.  
<sup>3</sup> ND = None Detected  
 \* Point Count Analysis





North Face

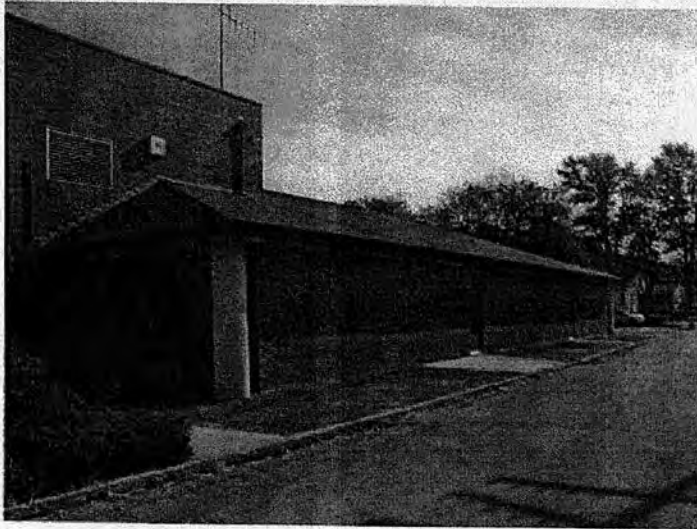

South Face

350 Wall Street	Parcel No.	2180214
JoDavieess County	Work Order No.	376
East Dubuque, Illinois	PSI Project No.	0047162

Added 1/9/2013

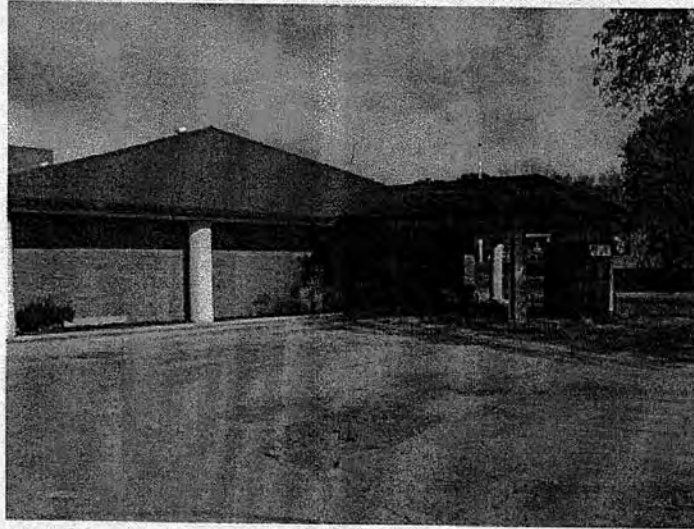

East Face

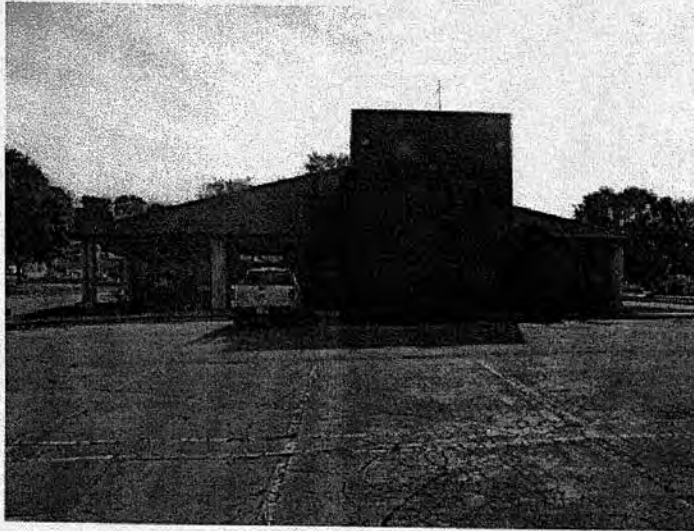

West Face

350 Wall Street  
JoDavieess County  
East Dubuque, Illinois

Parcel No.	2180214
Work Order No.	376
PSI Project No.	0047162

Added 1/9/2013

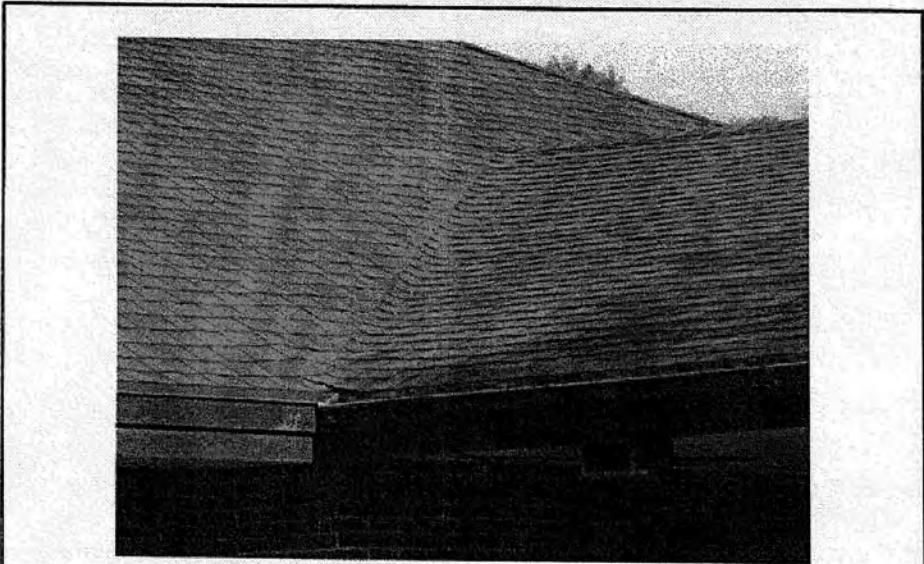

Roof

350 Wall Street	Parcel No.	2180214
JoDavieess County	Work Order No.	376
East Dubuque, Illinois	PSI Project No.	0047162

Added 1/9/2013

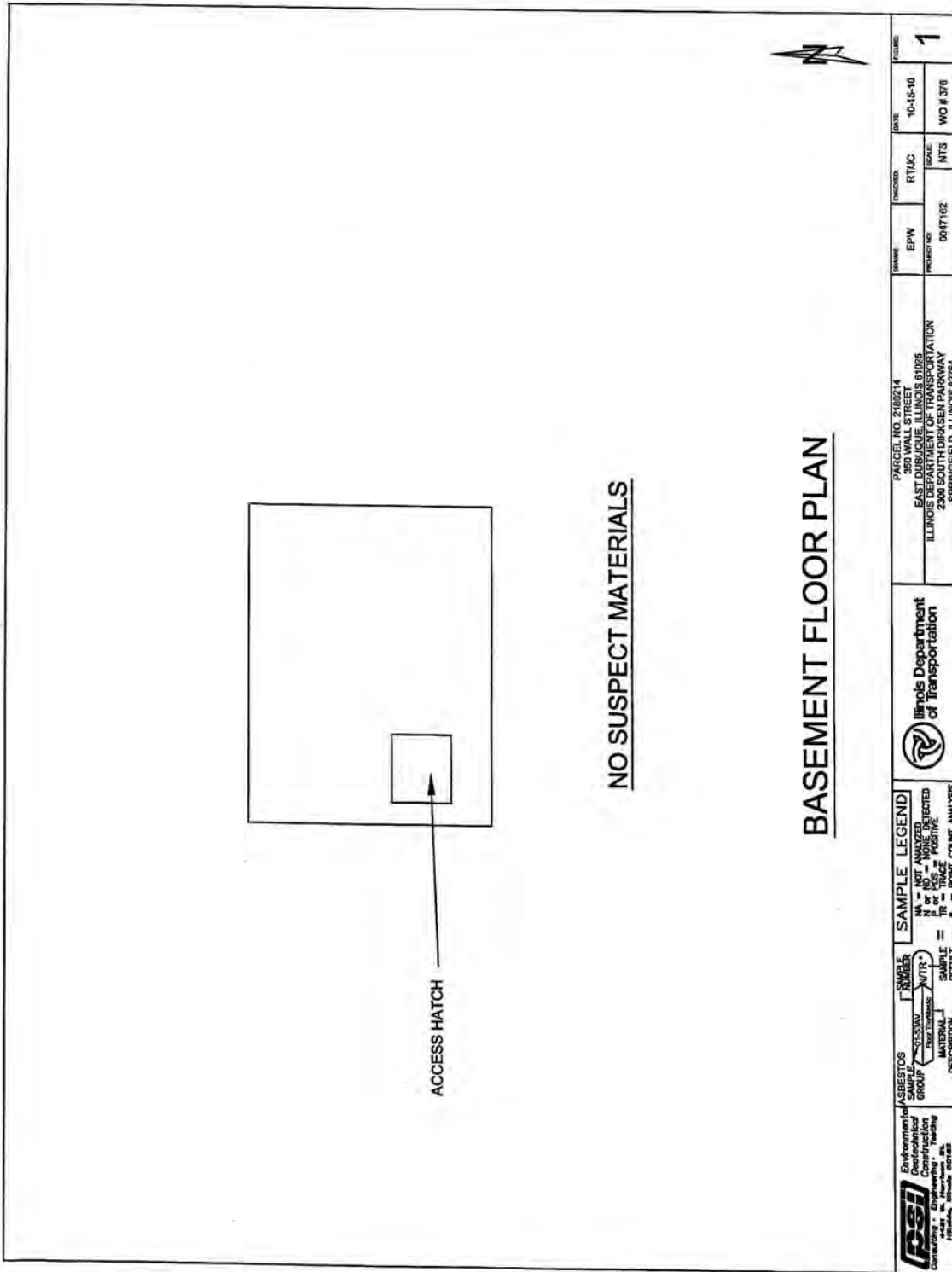

Added 1/9/2013

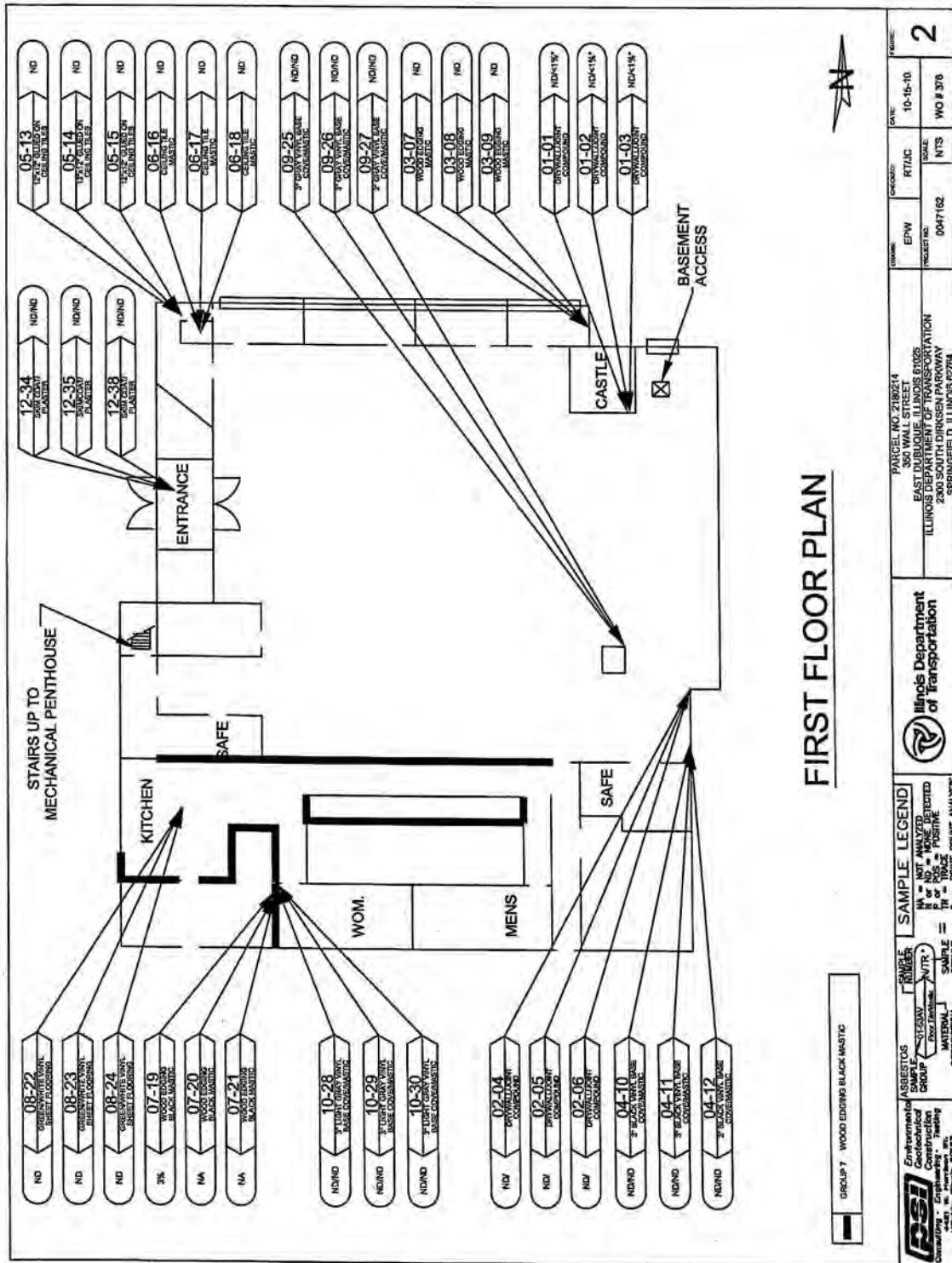

Added 1/9/2013

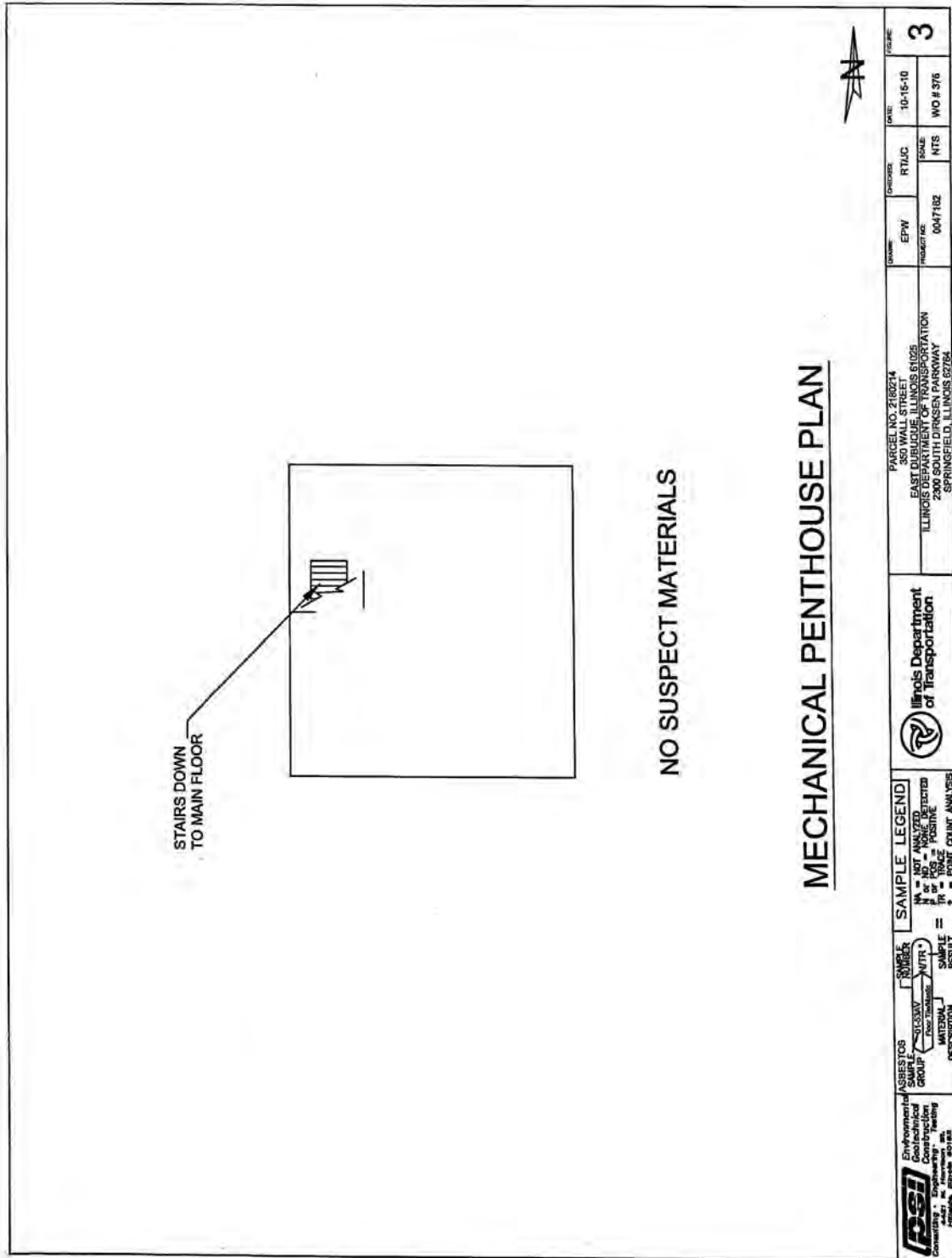

Added 1/9/2013

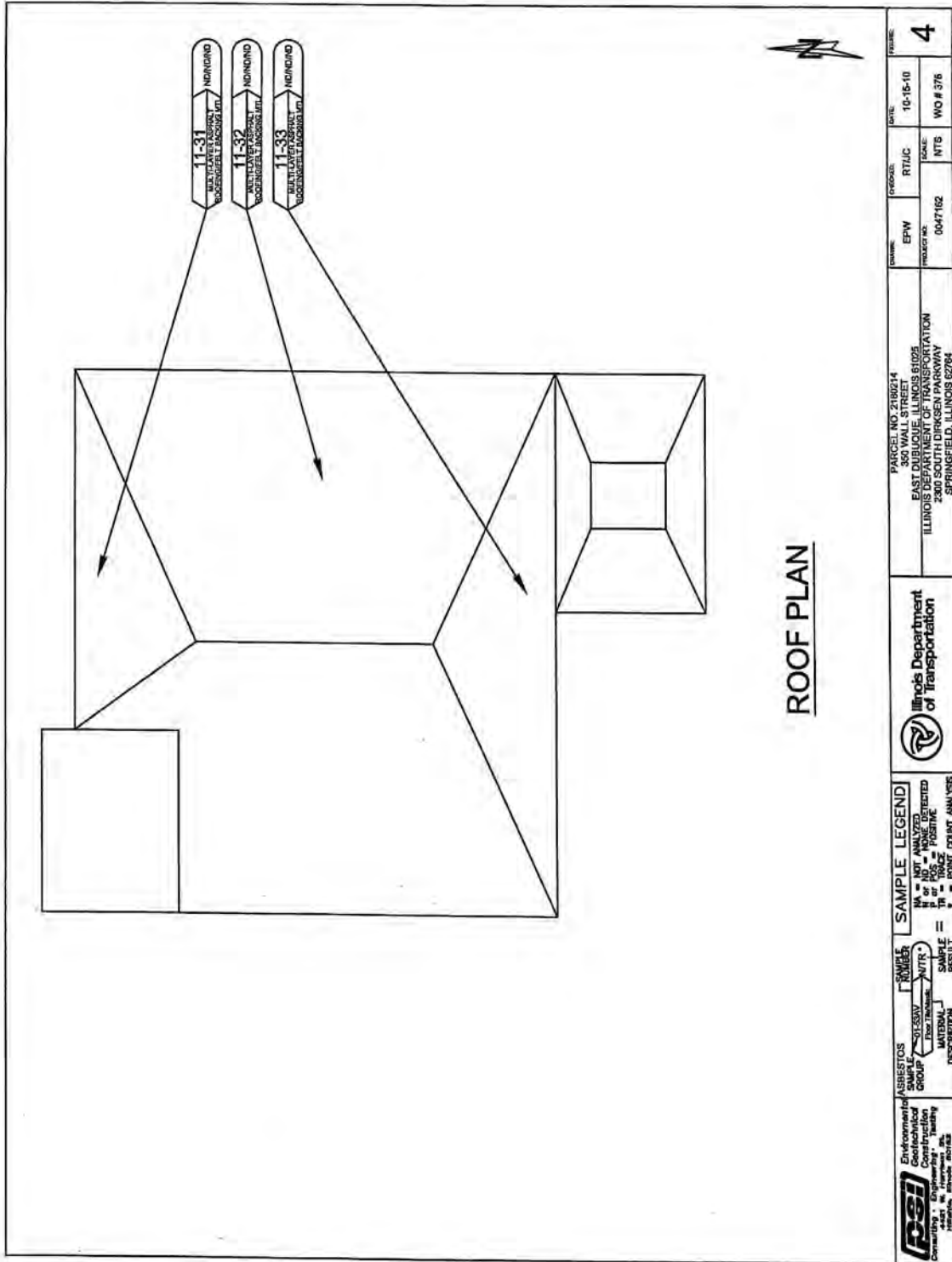

**ROOF PLAN**

<b>PSI</b> Environmental Geotechnical Construction 4401 N. Lawrence St. Chicago, IL 60640 (773) 338-0720	ARBESTOS ANALYSIS GROUP	SILSIV (For Trace)	FORMER CONTAMINATED MATERIAL DESCRIPTION	SAMPLE = RESULT =	<b>SAMPLE LEGEND</b> NA = NOT ANALYZED H = HIGH M = MEDIUM L = LOW T = TRACE P = POINT COUNT ANALYSIS		Illinois Department of Transportation	PARCEL NO. 2180214 350 WALL STREET EAST DUBLUQUE, ILLINOIS 61025 ILLINOIS DEPARTMENT OF TRANSPORTATION 2300 SOUTH DRISCOLL AVENUE SPRINGFIELD, ILLINOIS 62204	OWNER: EPW	PROJECT NO.: 0047162	DATE: 10-16-10	PAGE: 4
					PROJECT NO.: 0047162	DATE: 10-16-10			DATE: 10-16-10	DATE: 10-16-10		

Added 1/9/2013



**SECTION 1**  
**1.1 Survey Summary Sheet**

**SITE INFORMATION:**

FA Route:	<u>306 (US Route 35)</u>	Address:	<u>411 Wisconsin Avenue</u>
County:	<u>Jo Daviess</u>	Address:	
IDOT Job No:	<u>R-92-007-09</u>	City, State Zip	<u>East Dubuque, Illinois</u>
Section:	<u>106M-1</u>	Property Type:	<u>Single Family Residence</u>
Parcel No:	<u>2070904</u>	Construction Date:	<u>1945</u>
IDOT Work Order No:	<u>416</u>	Building Size (sqft):	<u>768 SF</u>

<b>Asbestos Containing Materials</b>	
Survey Date	<u>November 14, 2011</u>
By Whom:	<u>PSI, Inc.</u> <u>Stefan Clouse</u> <u>100-09199</u>
Firm	
Inspector	
IDPH License No.	
<b>Results</b>	
Number of Material Types Sampled:	<u>9</u>
Number of Samples Collected:	<u>27</u>
Number of Materials Testing Positive:	<u>3</u>
Was Friable ACM Found?	<u>No</u>
Were Roofing Materials Sampled?	<u>Yes</u>
Are There Unique State or Local Requirements?	<u>Yes</u>
<b>Laboratory Utilized:</b>	
Name:	<u>PSI, Inc.</u>
Address:	<u>850 Poplar Street</u> <u>Pittsburgh, PA 15220</u>
<b>Building Access Limitations:</b>	
<u>None</u>	



**SECTION 1**  
**1.2 Survey Summary & Results**

**ACM SURVEY RESULTS - Parcel No. 2070904**  
**Single Family Residence**  
**411 Wisconsin Avenue**  
**East Dubuque, Illinois 61025**

The following homogeneous building material types were sampled as part of this survey and their results are summarized in the table below:

MTL #	MATERIAL DESCRIPTION	LOCATION	F/NF <sup>1</sup>	COND. <sup>2</sup>	% ACM <sup>3</sup>	# SAMPLES	QUANTITY (ENG/MET)
01	9" x 9" brown vinyl floor tile/mastic	Front room	NF	Fair	Tile 3% Mastic ND	3	225 sf 20.9 sm
02	Square pattern vinyl sheet flooring	Kitchen	NF	Poor	10%	3	220 sf 20.4 sm
03	Self-stick wood pattern vinyl sheet flooring	Restroom	NF	Fair	ND	3	40 sf 3.7 sm
04	12" x 12" self-stick vinyl floor tile	Closet	NF	Fair	3%	3	8 sf 0.7 sm
05	9' x 8' beige with black streaks vinyl floor tile/mastic	Bedroom (below carpet)	NF	Fair	ND/ND	3	105 sf 9.8 sm
06	Drywall/joint compound	Throughout	F	Fair	ND/ND	3	500 sf 46.5 sm
07	Plaster	Front room, bedroom closets	F	Poor	ND	3	500 sf 46.5 sm
08	Panel mastic	Front room	NF	Fair	ND	3	100 sf 9.3 sm
09	Asphalt shingles	House and shed roof	NF	Fair	ND	3	1,200 sf 115.5 sm
<b>TOTAL QUANTITY OF ACM</b>							<b>453 sf</b>
<b>ESTIMATED ABATEMENT COST</b>							<b>\$3,286.50</b>

<sup>1</sup> F = Friable; NF = Nonfriable      Friability is further defined in section 4.  
<sup>2</sup> Cond. = Condition Of Materials      Either good, fair or poor.  
<sup>3</sup> ND = None Detected  
 \* Point Count Analysis



North Face

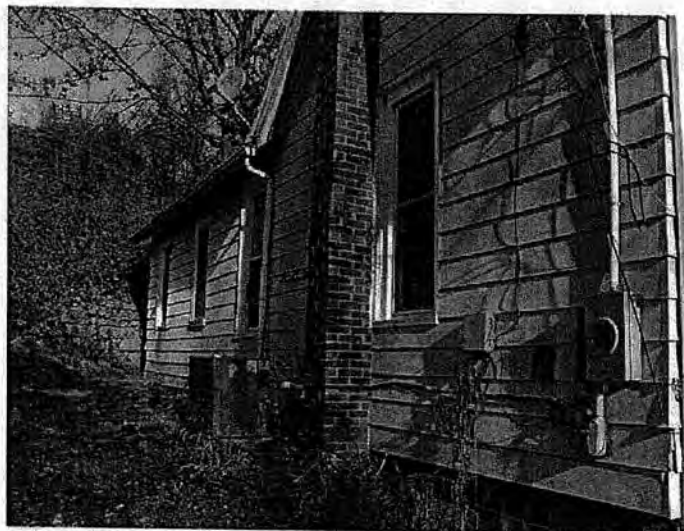

South Face

411 Wisconsin Avenue  
Jo Davieess, County  
East Dubuque, Illinois

Parcel No.	2070904
Work Order No.	416
PSI Project No.	0047162

Added 1/9/2013

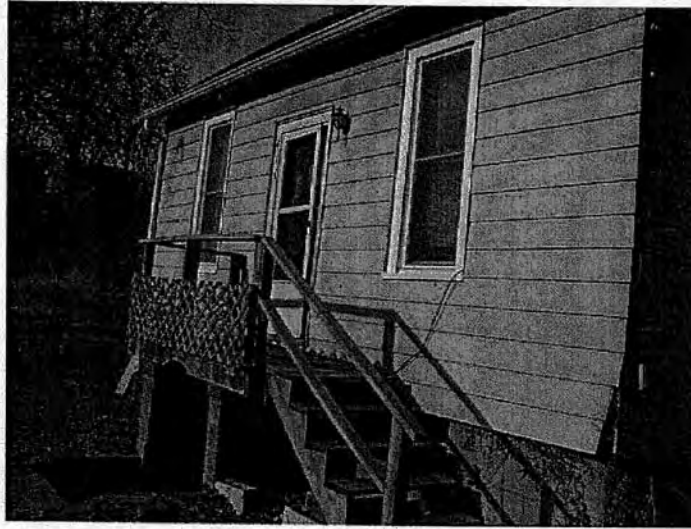

East Face

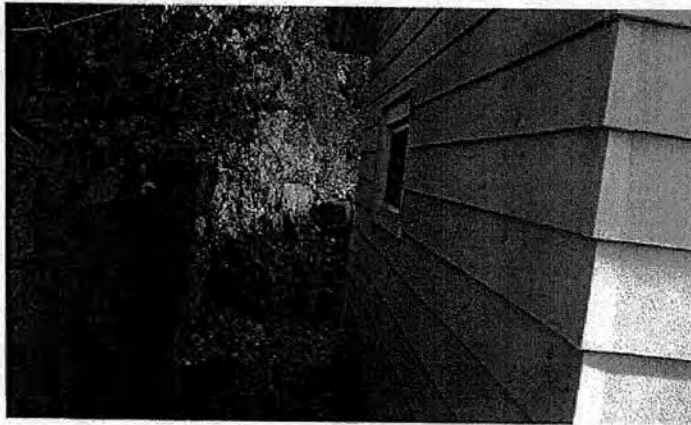

West Face

411 Wisconsin Avenue	Parcel No.	2070904
Jo Davieess, County	Work Order No.	416
East Dubuque, Illinois	PSI Project No.	0047162

Added 1/9/2013



Shed North Face



Shed South Face

411 Wisconsin Avenue	Parcel No.	2070904
Jo Daviess, County	Work Order No.	416
East Dubuque, Illinois	PSI Project No.	00147162

Added 1/9/2013

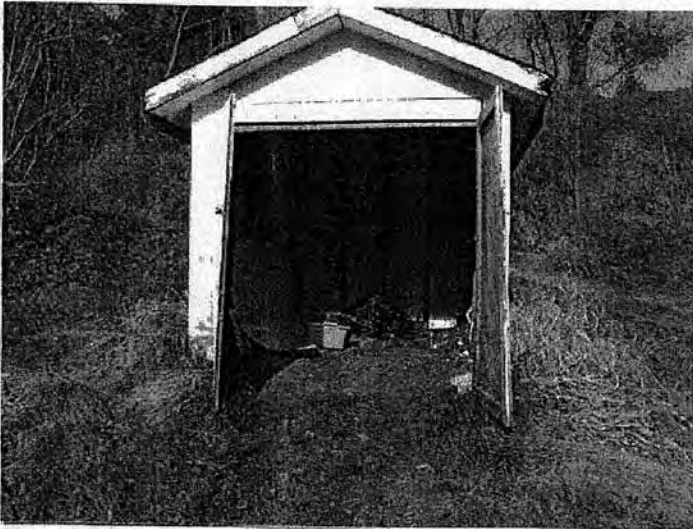

Shed - East Face



Shed - West Face

1809 West Poplar Street	Parcel No.	9009498
Saline County	Work Order No.	289
Harrisburg, Illinois	PSI Project No.	047-5A163

Added 1/9/2013



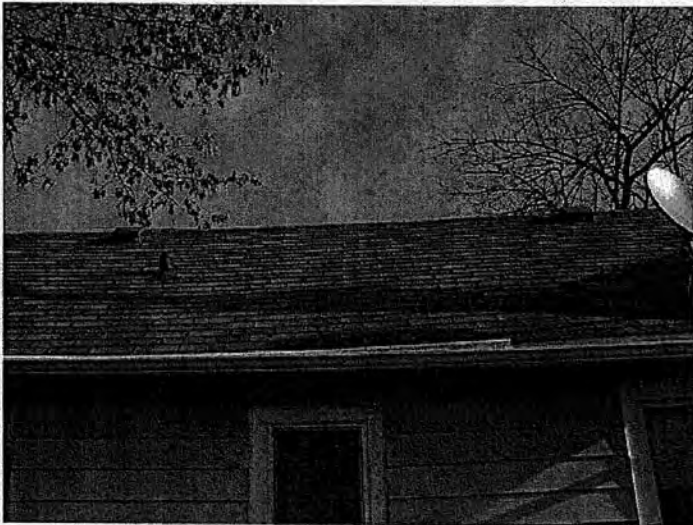

House Roof



Shed Roof

411 Wisconsin Avenue	Parcel No.	2070904
Jo Davieess County	Work Order No.	416
East Dubuque, Illinois	PSI Project No.	0047162

Added 1/9/2013





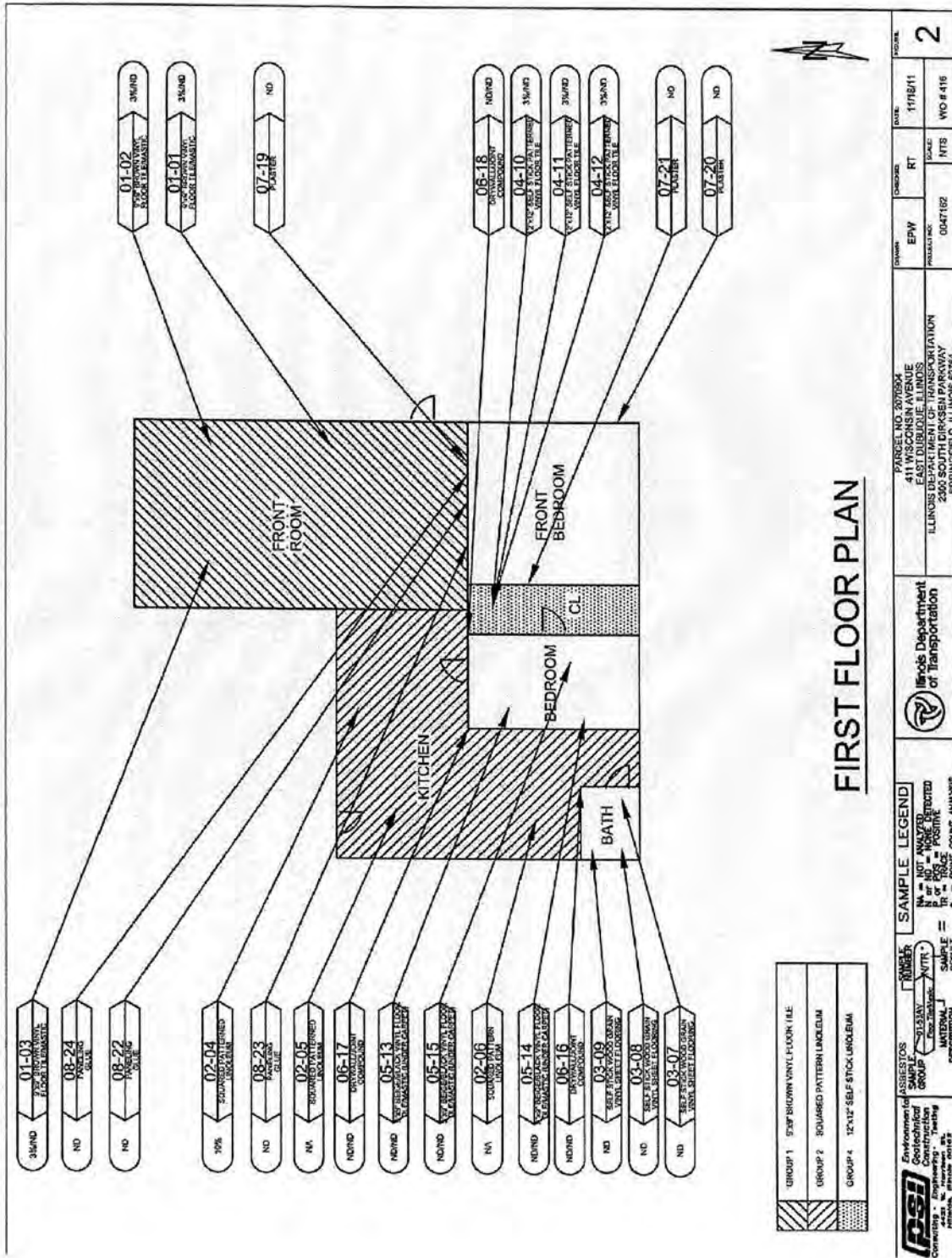

Added 1/9/2013

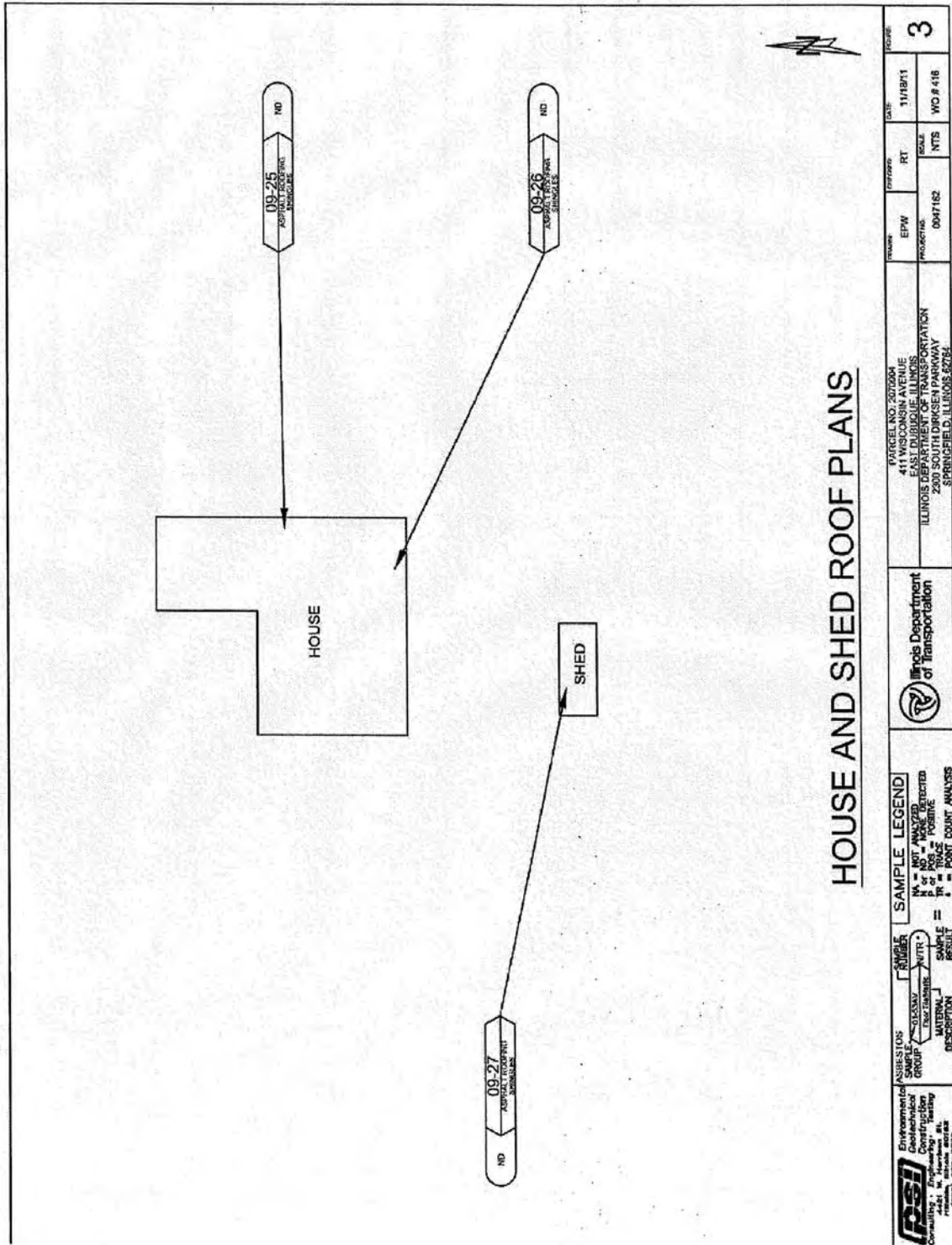

**HOUSE AND SHED ROOF PLANS**

 <b>PSI</b> Environmental Geochemical Engineering Consulting & Engineering 1001 W. Lincoln Ave. Springfield, IL 62760 (217) 238-0720	QUESTIONS GROUP 7 03-25-2012 MATERIAL DESCRIPTION	NUMBER 03-25-2012 03-26-2012 03-27-2012 SAMPLE RESULT	<b>SAMPLE LEGEND</b> NA = NOT ANALYZED P = POSSIBLE TR = TRASH I = POST COUNT ANALYSIS	 Illinois Department of Transportation	PARCEL NO. 2070004 411 WISCONSIN AVENUE EAST DUBUQUE, ILLINOIS ILLINOIS DEPARTMENT OF TRANSPORTATION 2 SPRINGFIELD, ILLINOIS 62761	PROJECT NO. 0047162	SCALE NTS	DATE 11/18/11	SHEET NO. 3
	EPW PROJECT NO. 0047162	RT NTS	WOC # 118						

Added 1/9/2013

**SECTION 1**  
**1.1 Survey Summary Sheet**

**SITE INFORMATION:**

FAP Route:	<u>US Route 20</u>	Address:	<u>560 Wall Street</u>
County:	<u>Jo Davieess</u>	Address:	
IDOT Job No:	<u>R-92-001-00</u>	City, State Zip	<u>East Dubuque, Illinois</u>
			<u>61025</u>
Section:	<u>2B</u>	Property Type:	<u>Single Family Residence</u>
Parcel No:	<u>2180226</u>	Construction Date:	<u>1925</u>
IDOT Work Order No:	<u>362</u>	Building Size (sqft):	<u>1,047 sf</u>

<b>Asbestos Containing Materials</b>	
Survey Date	<u>May 19, 2010</u>
By Whom:	<u>PSI, Inc.</u> <u>Thomas Novatka</u> <u>100-08002</u>
Firm	
Inspector	
IDPH License No.	
<b>Results</b>	
Number of Material Types Sampled:	<u>22</u>
Number of Samples Collected:	<u>68</u>
Number of Materials Testing Positive:	<u>5</u>
Was Friable ACM Found?	<u>No</u>
Were Roofing Materials Sampled?	<u>Yes</u>
Are There Unique State or Local Requirements?	<u>No</u>
<b>Laboratory Utilized:</b>	
Name:	<u>PSI, Inc.</u>
Address:	<u>850 Poplar Street</u> <u>Pittsburgh, PA 15220</u>
<b>Building Access Limitations:</b>	
<u>None</u>	

**SECTION 1**  
 1.2 Survey Summary & Results

**ACM SURVEY RESULTS - Parcel# 2180226**  
**Single Family Residence**  
**560 Wall Street**  
**East Dubuque, Illinois 61025**

The following homogeneous building material types were sampled as part of this survey and their results are summarized in the table below:

MTL #	MATERIAL DESCRIPTION	LOCATION	F/NF <sup>1</sup>	COND. <sup>2</sup>	% ACM <sup>3</sup>	# SAMPLES	QUANTITY (ENG/MET)
01	Asphalt roofing/ backing (4 Layers)	Dormer roof	NF	Good	ND/ ND ND/ND	3	110 sf 10.2 sm
02	Vent and seam flashing	Dormer roof	NF	Good	7%	3	10 lf 3.0 lm
03	Asphalt exterior siding and backing	Dormer below aluminum siding	NF	Good	ND/ND	3	100 sf 9.3 sm
04	Asphalt roofing shingles (3 Layers)	Garage roof	NF	Good	ND/ ND/ ND	3	480 sf 44.6 sm
05	Window caulking	House and porch	NF	Good	4%	3	400 lf 121.9 lm
06	1'x 1'Splined ceiling tile	Front and back porch	F	Good	ND	3	140 sf 13.0 sm
07	Black felt	Front and back porch	NF	Good	ND	3	130 sf 12.1 sm
08	Drywall	Kitchen, bathroom, living room	F	Good	ND	3	410 sf 38.1 sm
09	12" x 12" Olive green self-stick vinyl floor tile	Kitchen, bathroom, hallway	NF	Good	Tile 2% Mastic ND	3	170 sf 15.8 sm
10	4" Brown vinyl base coat/ mastic	Kitchen, bathroom	NF	Good	ND/ ND	3	25 lf 7.6 lm
11	1'x 1'Green & white splined ceiling tile	Kitchen	F	Good	ND	3	130 sf 12.1 sm
12	2' x 4' White w/ thatched pattern lay-in ceiling tile	Living room, bedroom 1	F	Good	ND	3	250 sf 23.2 sm
13	1'x 1'White splined ceiling tile	Hallway, bathroom	F	Good	ND	3	55 sf 5.1 sm
14	12" x 12" White w/ stone pattern self stick vinyl floor tile	Bedroom 2, bathroom, loft	NF	Good	Tile 3% Mastic ND	3	175 sf 16.3 sm
15	12" x 12" Tan & white spotted self stick vinyl floor tile	Loft, bedroom 3	NF	Good	2%	3	135 sf 12.5 sm
16	1'x 1' White splined ceiling tile	Bedroom 3	F	Good	ND	3	85 sf 7.9 sm
17	Drywall	Bedroom 3	F	Good	ND	3	150 sf 13.9 sm
18	Brown/ white/ black/ red vinyl sheet flooring	Bedroom 4	NF	Good	ND	3	100 sf 9.3 sm

<sup>1</sup> F = Friable; NF = Nonfriable      Friability is further defined in section 4.  
<sup>2</sup> Cond. = Condition of Materials      Either good, fair or poor.  
<sup>3</sup> ND = None Detected  
<sup>4</sup> Point Count Analysis

**SECTION 1**  
 1.2 Survey Summary & Results

**ACM SURVEY RESULTS - Parcel# 2180226**  
**Single Family Residence**  
**560 Wall Street**  
**East Dubuque, Illinois 61025**

MTL #	MATERIAL DESCRIPTION	LOCATION	F/NF <sup>1</sup>	COND. <sup>2</sup>	% ACM <sup>3</sup>	# SAMPLES	QUANTITY (ENG/MET)
19	Brown/ white/ green vinyl sheet flooring	Bedroom 4	NF	Good	ND	3	210 sf 19.5 sm
20	Layered plaster	First floor partial stairwells	F	Good	ND/ND	5	1,100 sf 102.2 sm
21	1' x 1' White splined wall tile	Garage	F	Good	ND	3	50 sf 4.6 sm
22	1' x 1' White w. molded pattern splined wall tile	Garage	F	Good	ND	3	5 sf 0.5 sm
<b>TOTAL QUANTITY OF ACM</b>							<b>400 sf 410 lf</b>
<b>ESTIMATED ABATEMENT COST</b>							<b>\$4,085.00</b>

<sup>1</sup> F = Friable; NF = Nonfriable      Friability is further defined in section 4.  
<sup>2</sup> Cond. = Condition of Materials      Either good, fair or poor.  
 5 ND = None Detected  
 6 Point Count Analysis





North Face



South Face

560 Wall Street  
Jo Daviess, County  
East Dubuque, Illinois

Parcel No.	2180226
Work Order No.	362
PSI Project No.	0047162

Added 1/9/2013



East Face

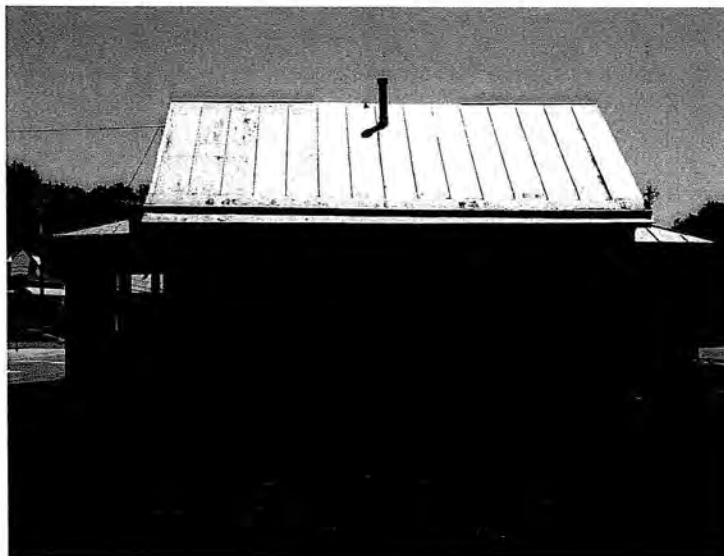

West Face

560 Wall Street  
Jo Daviess, County  
East Dubuque, Illinois

Parcel No.	2180226
Work Order No.	362
PSI Project No.	0047162

Added 1/9/2013



Roof



Garage/ Garage Roof

560 Wall Street	Parcel No.	2180226
Jo Daviess, County	Work Order No.	362
East Dubuque, Illinois	PSI Project No.	0047162

Added 1/9/2013

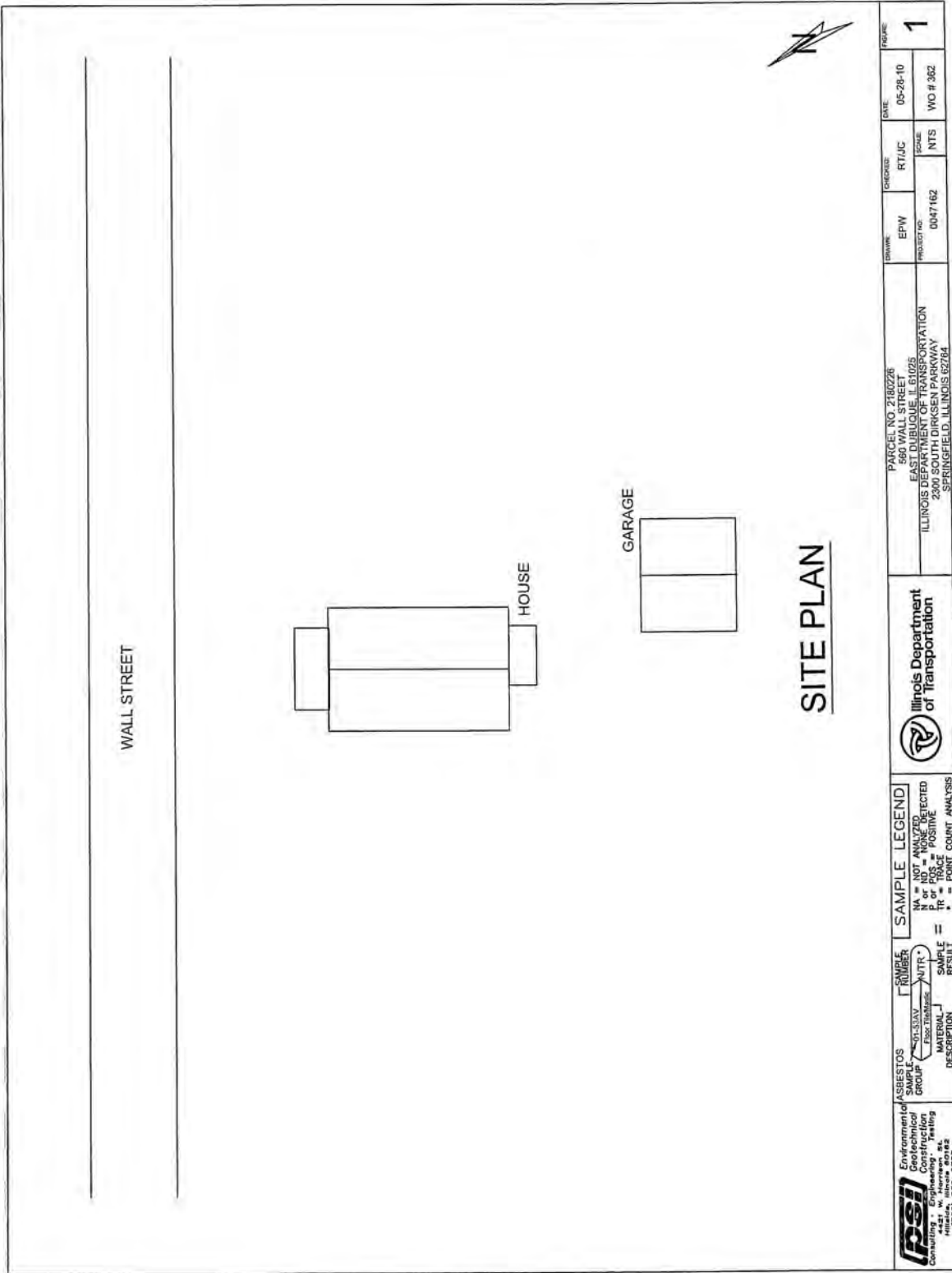

Added 1/9/2013

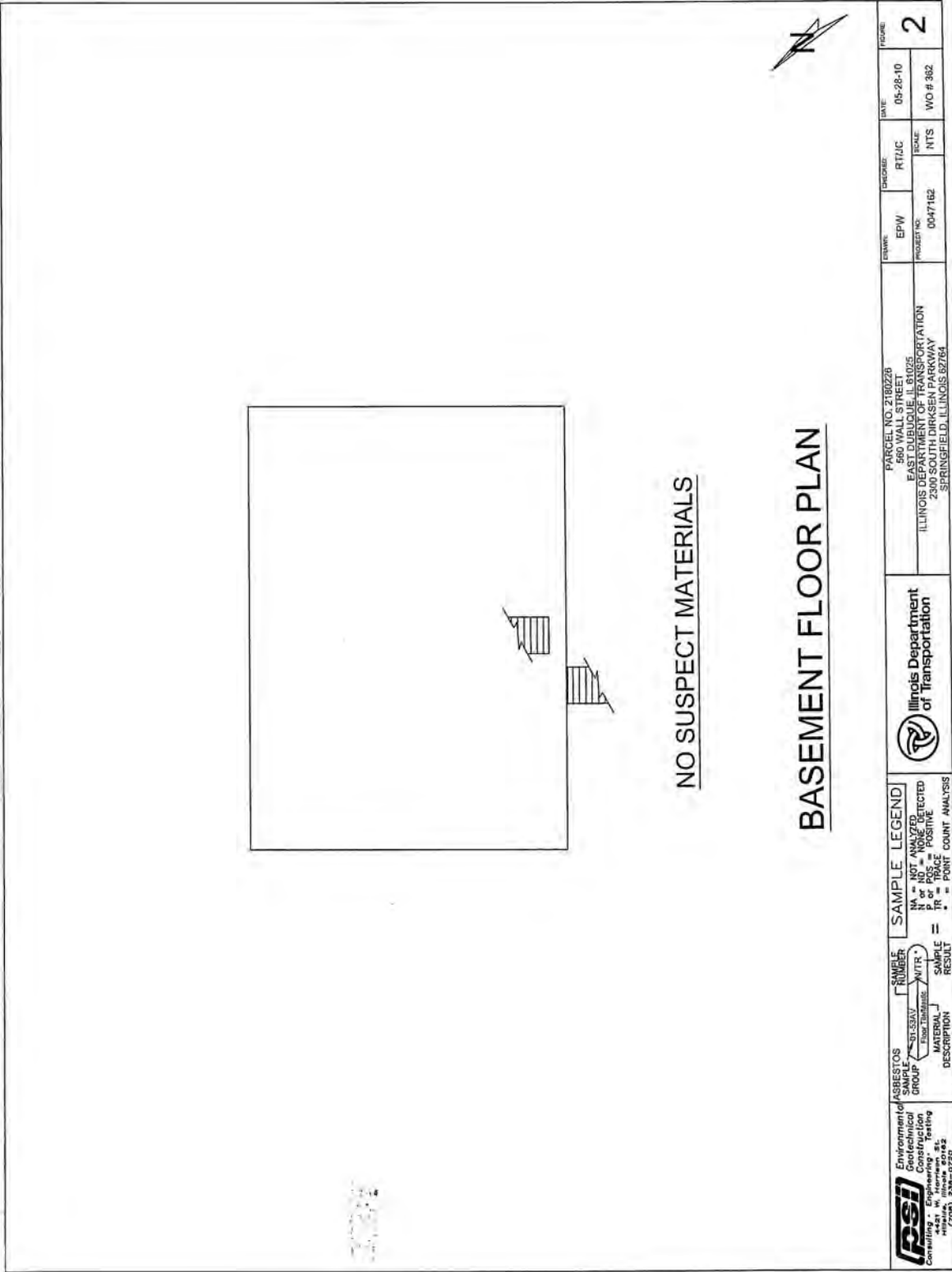

 Environmental Construction Consulting - Engineering - Testing 1800 N. Lincoln Street (708) 231-0720	ASBESTOS SAMPLE GROUP	ST. SEAN'S MATERIAL DESCRIPTION	SAMPLE NUMBER (INTR.)	SAMPLE LEGEND N = NOT ANALYZED P = POSITIVE R = POINT COUNT ANALYSIS	 Illinois Department of Transportation	PARCEL NO. 218022B 580 WALL STREET EAST SPRINGFIELD, ILLINOIS ILLINOIS DEPARTMENT OF TRANSPORTATION 2300 SOUTH DIRKASEN PARKWAY SPRINGFIELD, ILLINOIS 62764	DRAWN EPW	CHECKED RTJ/C	DATE 05-28-10	FIGURE 2
	PROJECT NO. 0047182	SCALE NTS	WO # 382							

Added 1/9/2013

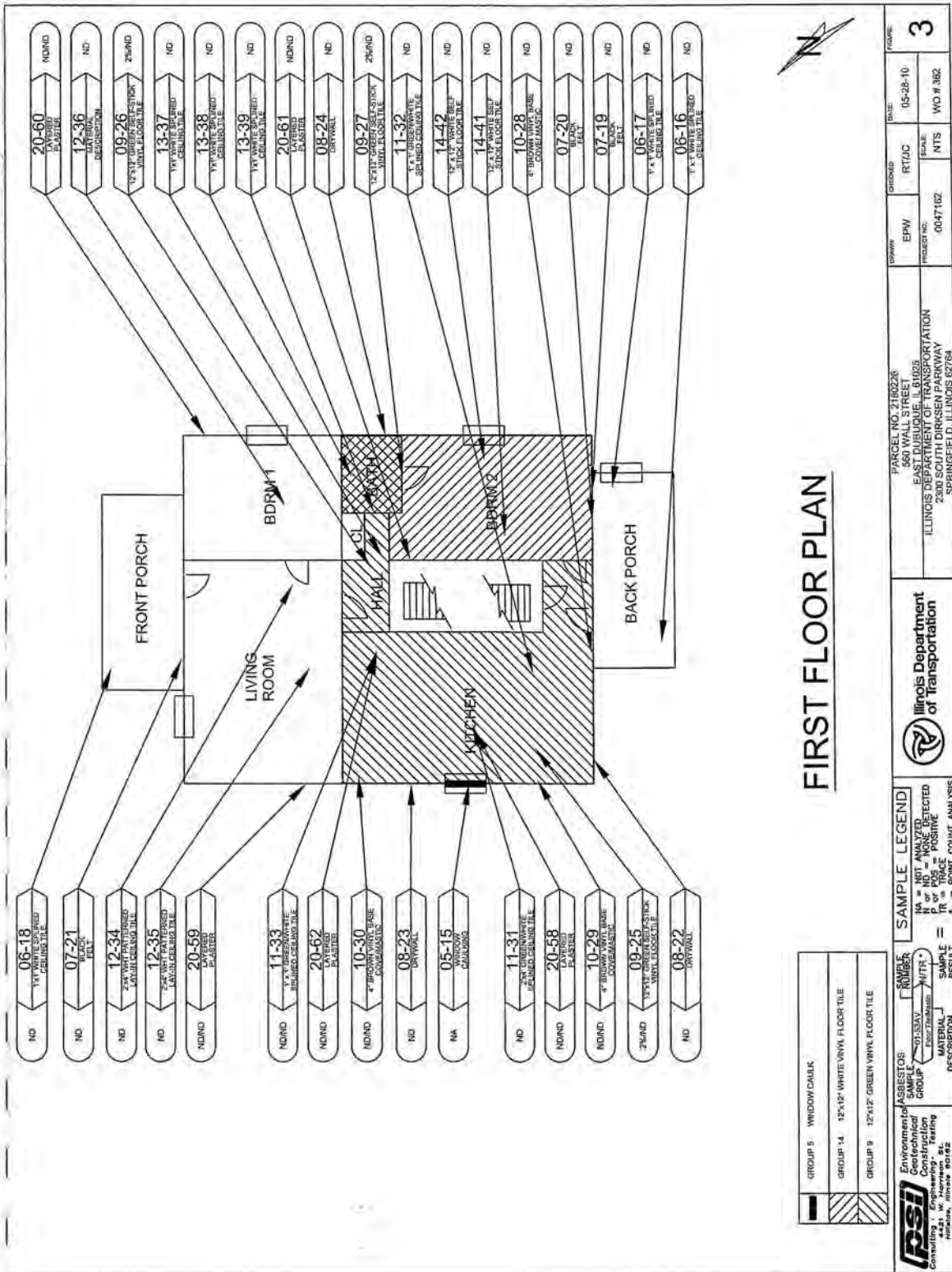

Added 1/9/2013



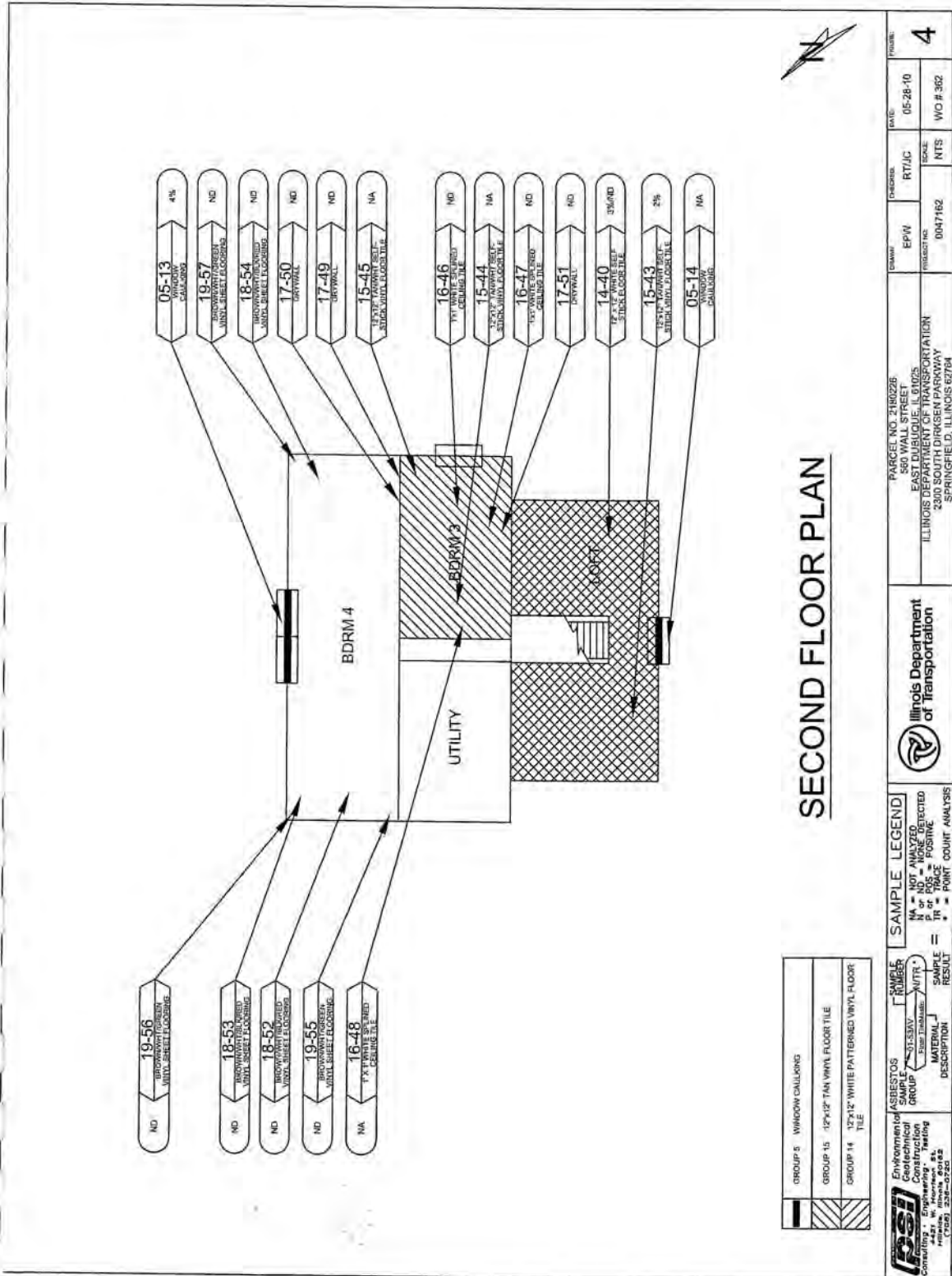

**SECOND FLOOR PLAN**

 Environmental Geotechnical Consulting Engineering, Inc. 1101 W. Illinois St., Suite 200 Springfield, IL 62761 (765) 252-0250	SAMPLE LEGEND NA = NOT ANALYZED N = NO ASBESTOS DETECTED P = POSITIVE TR = TRACE * = POINT COUNT ANALYSIS	Illinois Department of Transportation 	PARCEL NO. 2160226 EAST OGDON ILLINOIS ILLINOIS DEPARTMENT OF TRANSPORTATION 2300 SOUTH DIRKSEN PARKWAY SPRINGFIELD, ILLINOIS 62764	DRAWN: EPW PROJECT NO: 0047162	CHECKED: R7/JC SCALE: NTS	DATE: 05-28-10 WO # 302	SHEET: 4
-------------------------------------------------------------------------------------------------------------------------------------------	--------------------------------------------------------------------------------------------------------------------------	-------------------------------------------	-------------------------------------------------------------------------------------------------------------------------------------------------	-----------------------------------	------------------------------	----------------------------	----------

Added 1/9/2013



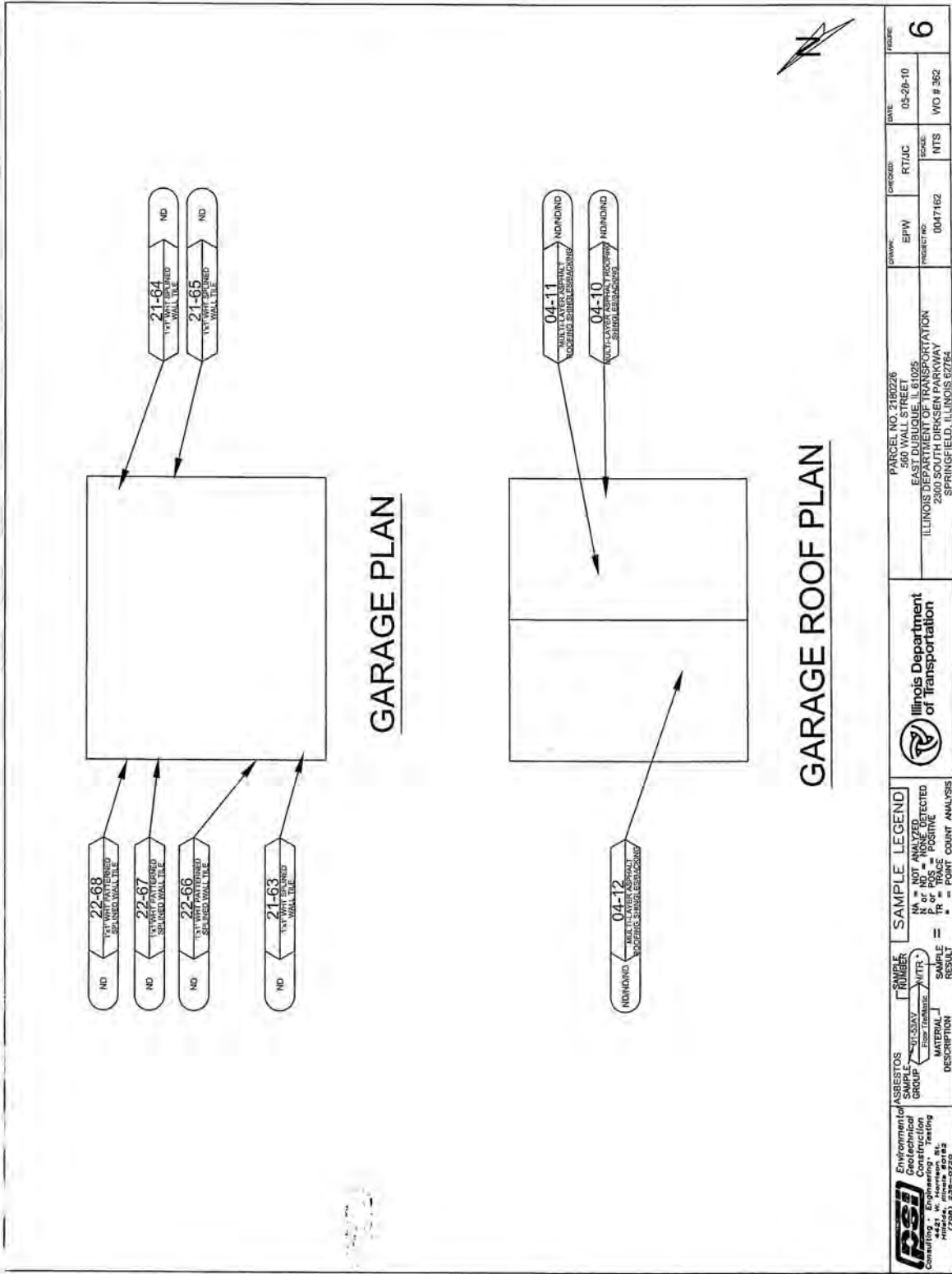

Added 1/9/2013

**APPENDIX D**

**SHIPPING MANIFEST**  
 Generator

1. Work Site Name and Mailing Address	Owner's Name	Owner's Telephone No.
2. Operator's Name and Address		Operator's Telephone No
3. Waste Disposal Site (WDS) Name Mailing Address, and Physical Site Location		WDS Telephone No.
4. Name and Address of Responsible Agency		
5. Description of Materials		
6. Containers	No.	Type
7. Total Quantity	M <sup>3</sup>	(Yd <sup>3</sup> )
8. Special Handling Instructions and Additional Information		
9. OPERATOR'S CERTIFICATION: I hereby declare that the contents of this consignment are fully and accurately described above by proper shipping name and are classified, packed, marked, and labeled, and are in all respects in proper condition for transport by highway according to applicable international and government regulations.		
Printed/Typed Name & Title	Signature	Month Day Year

Transporter

10. Transporter 1 (Acknowledgement of Receipt of Materials)		
Printed/Typed Name & Title	Signature	Month Day Year
Address and Telephone No.		
11. Transporter 2 (Acknowledgement of Receipt of Materials)		
Printed/Typed Name & Title	Signature	Month Day Year
Address and Telephone No.		

Disposal Site

12. Discrepancy Indication Space		
13. Waste Disposal Site Owner or Operator: Certification of Receipt of Asbestos Materials Covered By This Manifest Except As Noted in Item 12		
Printed/Typed Name & Title	Signature	Month Day Year

Added 1/9/2013

APPENDIX D

INSTRUCTIONS

Waste Generator Section (Items 1-9)

1. Enter the name of the facility at which asbestos waste is generated and the address where the facility is located. In the appropriate spaces, also enter the name of the owner of the facility and the owner's phone number.
2. If a demolition or renovation, enter the name and address of the Company and authorized agent responsible for performing the asbestos removal. In the appropriate spaces, also enter the phone number of the operator.
3. Enter the name, address, and physical site location of the waste disposal site (WDS) that will be receiving the asbestos materials. In the appropriate spaces, also enter the phone number of the WDS. Enter "on-site" if the waste will be disposed of on the generator's property.
4. Provide the name and address of the local, State, or EPA Regional Office responsible for administering the asbestos NESHAP program.
5. Indicate the types of asbestos waste materials generated. If from a demolition or renovation, indicate the amount of asbestos that is
  - Friable asbestos material
  - Nonfriable asbestos material
6. Enter the number of containers used to transport the asbestos materials listed in Item 5. Also enter one of the following container codes used in transporting each type of asbestos material (specify any other type of container used if not listed below):
  - DM - Metal drums, barrels
  - DP - Plastic drums, barrels
  - BA - 6 mil plastic bags or wrapping
7. Enter the quantities of each type of asbestos material removed in units of cubic meters (cubic yards).
8. Use this space to indicate special transportation, treatment, storage or disposal or Bill of Lading information. If an alternate waste disposal site is designated, note it here. Emergency response telephone numbers or similar information may be included here.
9. The authorized agent of the waste generator shall read and then sign and date this certification. The date is the date of receipt by transporter.

NOTE: The waste generator shall retain a copy of this form.

Added 1/9/2013

APPENDIX D

INSTRUCTIONS

Transporter Section (Items 10 & 11)

10. & 11. Enter name, address, and telephone number of each transporter used, if applicable. Print or type the full name and title of person accepting responsibility and acknowledging receipt of materials as listed on this waste shipment record for transport.

NOTE: The transporter shall retain a copy of this form.

Disposal Site Section (Items 12 & 13)

12. The authorized representative of the WDS shall note in this space any discrepancy between waste described on this manifest and waste actually received as well as any improperly enclosed or contained waste. Any rejected materials should be listed and destination of those materials provided. A site that converts asbestos-containing waste material to nonasbestos material is considered a WDS.

13. The signature (by hand) of the authorized WDS agent indicates acceptance and agreement with statements on this manifest except as noted in Item 12. The date is the date of signature and receipt of shipment.

NOTE: The WDS shall retain a completed copy of this form. The WDS shall also send a completed copy to the operator listed in Item 2.

Added 1/9/2013



### GENERAL NOTES

All Borrow/Waste/Use sites must be approved by the Department prior to removing any material from the project or initiating any earthmoving activities, including temporary stockpiling outside the limits of construction.

The Contractor shall seed all disturbed areas after all the buildings, garages, sheds and parking lots are removed. Additionally, the Contractor shall seed the foreslopes on the newly constructed driveway at Hill Street. Seeding Class 1 will be used to seed the disturbed areas. This work shall be paid for per Lump Sum for the different BUILDING REMOVAL items in the contract.

Fertilizer shall be applied to all disturbed areas and incorporated into the seedbed prior to seeding or placement of sod at the rate specified in Sections 250 and 252 of the Standard Specifications. This work shall be included in the different BUILDING REMOVAL items.

Any trees, shrubs or vegetation that is in the path of removal shall be removed with this contract. Any trees that are not in the removal path shall be saved. This work shall be included in the contract per Lump Sum for BUILDING REMOVAL items.

The final top 4" of soil in any right-of-way area disturbed by the Contractor must be capable of supporting vegetation. The soil must be from the A Horizon (0 to 2' deep) of soil profiles of local soils.

The Contractor shall be responsible for protecting utility property during construction operations as outlined in Article 107.31 of the Standard Specifications. A minimum of 48 hours advance notice is required for non-emergency work. The JULIE number is 800-892-0123. The following listed utilities located within the project limits or immediately adjacent to the project construction limits are members of JULIE:

Jo-Carroll Energy/Electric (815/858-2207)  
 NICOR Gas Co. (630/983-8676)  
 Paetec (630/925-4751)  
 Kentucky Data Link (414/313-9032)

Jo-Carroll Energy/Gas (815/273-2222)  
 Frontier Legacy (815/772-2078)  
 Mediacom (630/365-0045)  
 City of East Dubuque/Geoff Barklow (815/747-3416)

IDOT is not a member of JULIE. If you are near any overhead lighting, intersection lighting or traffic signals, contact the IDOT Traffic Office at 815/284-5469 at least 48 hours prior to work.

⚠ All building removal will consist of removing all basement walls, floors and footings that are applicable for each building site and backfilled to meet existing grade