CONTRACT NO. 66420

F.A.P. RTE.	SECTION	COUNTY	TOTAL SHEETS	SHEET NO.
311	(1-1)R	KENDALL	514	97
STA. 816+00		TO STA. 831+00		
FED. ROAD DIST. NO.		ILLINOIS FED. AID PROJECT		

SCALE: 1"=50'

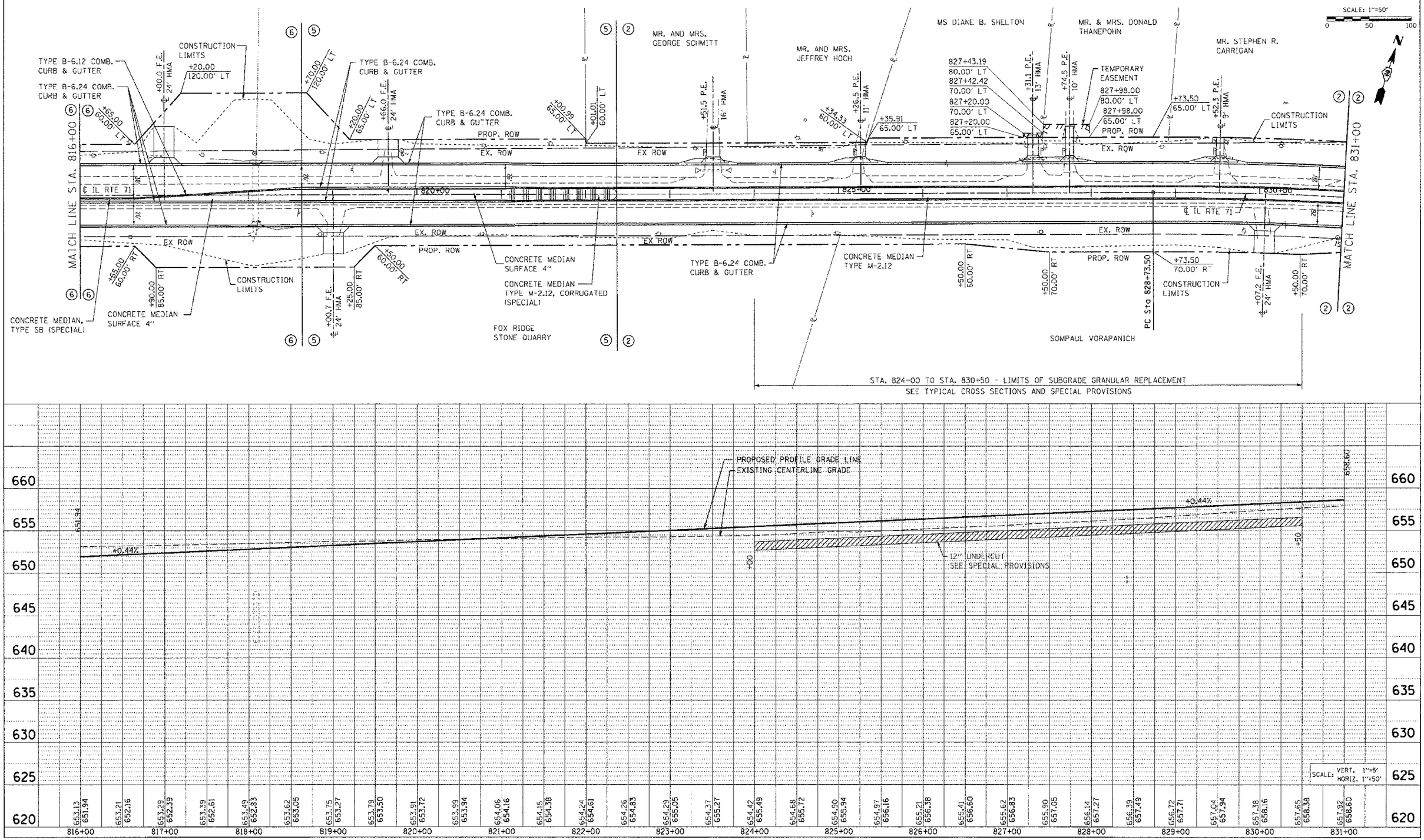

THE UPCHURCH GROUP, INC., 123 NORTH 15TH STREET, MATTOON, ILLINOIS 61938, (217) 235-3177 PROFESSIONAL DESIGN FIRM CORPORATION LICENSE NO. 184-00340

STA. 816+00 TO STA. 831+00

TUG PROJ. #3185814
PLOT DATE = 7/5/2012
FILE NAME = p:\civil_dot_dist3\osmap\phase 1\PL71-03.dgn