

F.A.P. RTE.	SECTION	COUNTY	TOTAL SHEETS	SHEET NO.
311	11-11R	KENDALL	514	100
STA. 858+00		TO STA. 873+00		
FED. ROAD DIST. NO.		ILLINOIS FED. AID PROJECT		

FOR STATION & OFFSET CALLOUTS AT NEW ROAD TAPERS AND RADII SEE INTERSECTION DETAIL SHEETS 334 TO 336

STA. 863+00 TO STA. 873+00 - LIMITS OF SUBGRADE GRANULAR REPLACEMENT  
SEE TYPICAL CROSS SECTIONS AND SPECIAL PROVISIONS

PROP. CURVE NO. 3  
PI Sta. 874+15.30  
 $\Delta = 63^\circ 50' 44''$  (LT)  
 $D = 1^\circ 36' 09''$   
 $T = 2,227.38'$   
 $R = 3,575.28'$   
 $L = 3,983.98'$   
 $E = 637.07'$   
 $O = N/C$   
T.R. = N/A  
S.E. = N/A  
PC Sta. 851+87.92  
PT Sta. 891+71.90

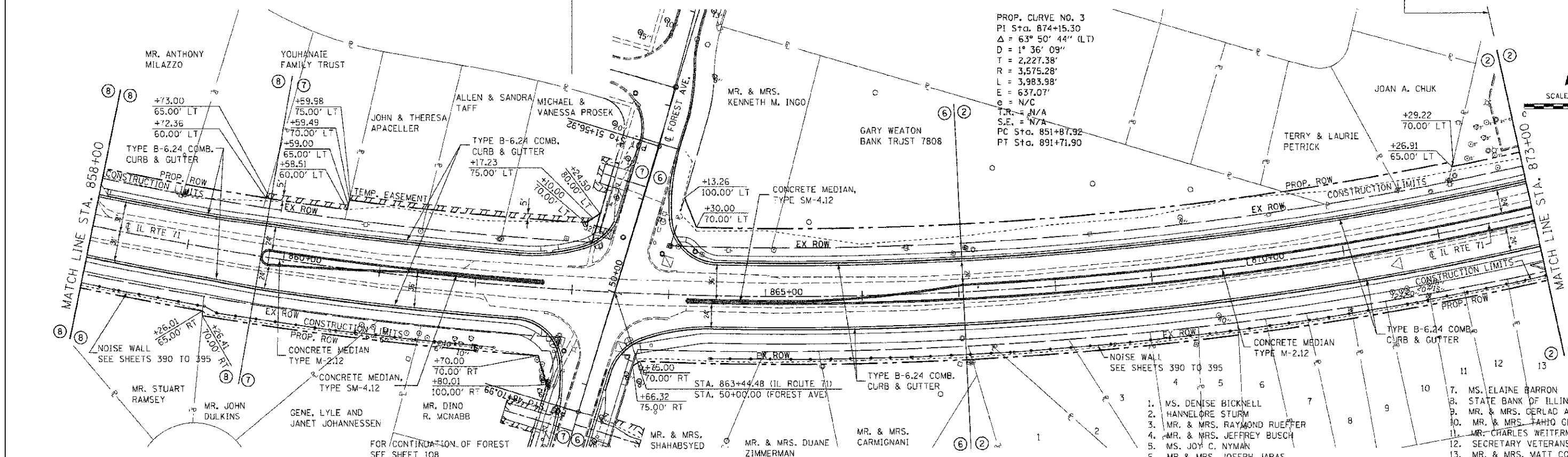
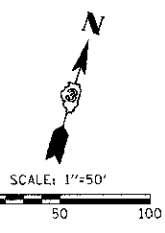

1. MS. DENISE BICKNELL
2. HANNELORE STURM
3. MR. & MRS. RAYMOND RUEFFER
4. MR. & MRS. JEFFREY BUSCH
5. MS. JOY C. NYMAN
6. MR. & MRS. JOSEPH JARAS
7. MS. ELAINE BARRON
8. STATE BANK OF ILLINOIS
9. MR. & MRS. GERLAD ADAIR
10. MR. & MRS. TAHIO CHAFOOR
11. MR. CHARLES WEITERRMAN
12. SECRETARY VETERANS AFFAIR
13. MR. & MRS. MATT CONKRITE

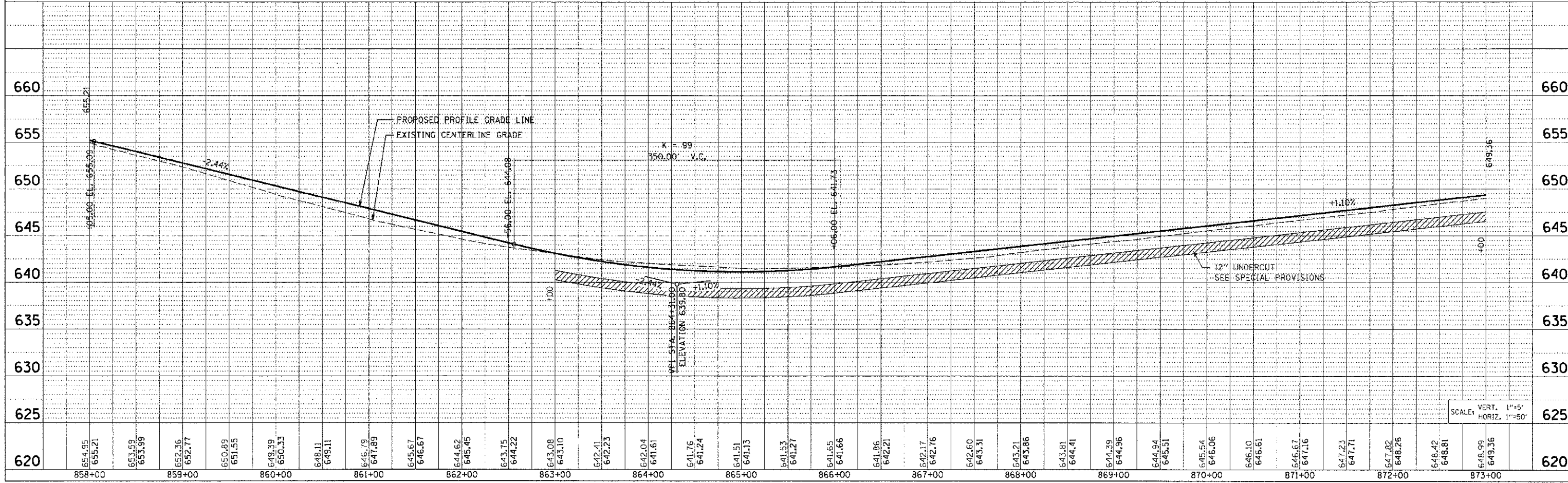

I:\Projects\11-11R\11-11R.dwg  
 PLOT DATE: 7/26/2012  
 FILE NAME: 11-11R.dwg