CONTRACT NO. 66420

F.A.P. RTE.	SECTION	COUNTY	TOTAL SHEETS	SHEET NO.
311	(1-1)R	KENDALL	8TOT	110
STA. 198+00		TO STA. 207+00		
FED. ROAD DIST. NO.	ILLINOIS	FED. AID PROJECT		

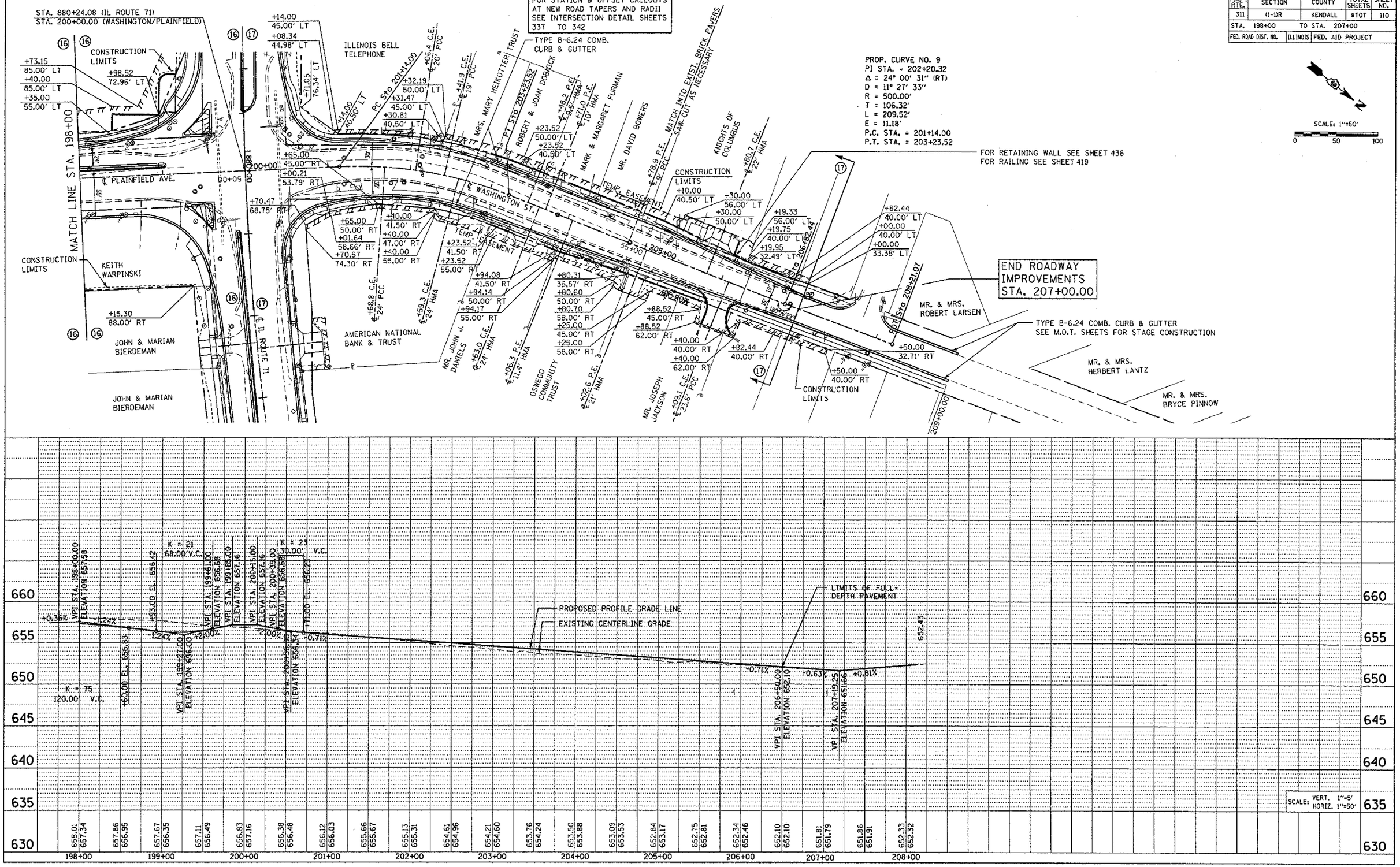

THE UPCHURCH GROUP, INC., 123 NORTH 15TH STREET, MATTOON, ILLINOIS 61938, (217) 235-3177 PROFESSIONAL DESIGN FIRM CORPORATION LICENSE NO. 184-003401

PLAINFIELD RD./WASHINGTON ST. STA. 198+00 TO STA. 207+00

TLG PROJ. #31159.14
PLOT DATE = 8/9/2012
FILE NAME = c:\pw_work\pwidot\durcanbd\dms36265\PIL71-16revised.dgn