

F.A.P. R.T.E.	SECTION	COUNTY	TOTAL SHEETS	SHEET NO.
311	(1-1)R	KENDALL	5:4	280
STA. TO STA.			TO STA.	
FED. ROAD DIST. NO. ILLINOIS FED. AID PROJECT				

geotrack
SUBSURFACE UTILITY ENGINEERING
735 N. Harvard Villa Park, IL 60181
VOICE: (630)530-7609
FAX: (630)530-8167

Utility Location Report for Test Hole 22 in U.S. Survey Feet.

Pavement: N/A in. Asphalt N/A in. Concrete
Soil: Type CLAY Conditions HARD
Utility: TELE Size: 4" Material: P.E. Cond: GOOD
Was it found? YES At the requested location? YES
Bench Mark: Name/No. BM#1 Elev. = 651.91
City: OSWEGO County: KENDALL State: ILLINOIS
As shown on sheet 4 of 0 on the plans dated 11/4/03 and called SUE DESIG. SHTS.

Client: IDOT Geotrack Job # T3812
Contract # 93-048-01 Truck # 121
Project # IL 71 Crew Chief JC
Name: IL 71 Drawn By JC
City: OSWEGO Checked By GJL
Date 9/24/03

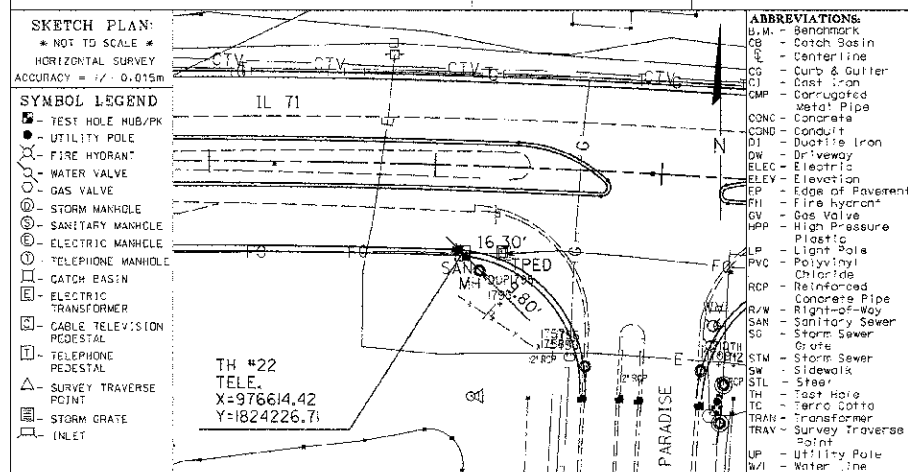

UTILITY OWNER: SBC
REPRESENTATIVE: _____
PHONE No: _____
FAX No: _____

TEST HOLE PROFILE LOOKING WEST
VERTICAL SURVEY ACCURACY = +/- 0.015m
FLAGGING COLOR ORANGE

CERTIFICATION:
I hereby certify that the information shown hereon is correct to the best of my knowledge and belief.

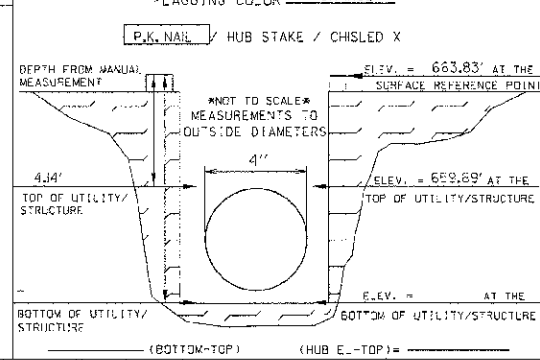

geotrack
SUBSURFACE UTILITY ENGINEERING
735 N. Harvard Villa Park, IL 60181
VOICE: (630)530-7609
FAX: (630)530-8167

Utility Location Report for Test Hole 23 in U.S. Survey Feet.

Pavement: N/A in. Asphalt N/A in. Concrete
Soil: Type CLAY Conditions HARD
Utility: GAS Size: 2" Material: P.E. Cond: GOOD
Was it found? YES At the requested location? YES
Bench Mark: Name/No. BM#1 Elev. = 651.91
City: OSWEGO County: KENDALL State: ILLINOIS
As shown on sheet 4 of 10 on the plans dated 11/4/03 and called SUE DESIG. SHTS.

Client: IDOT Geotrack Job # T3812
Contract # 93-048-01 Truck # 121
Project # IL 71 Crew Chief JC
Name: IL 71 Drawn By JC
City: OSWEGO Checked By GJL
Date 9/18/03

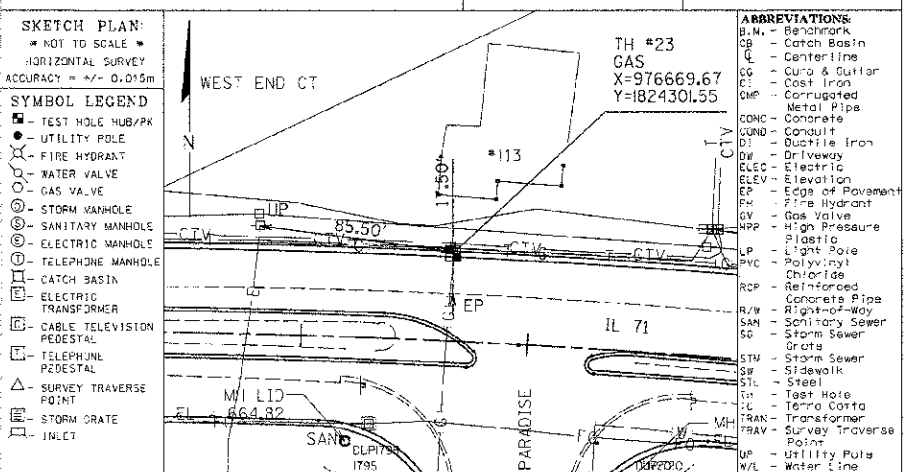

UTILITY OWNER: NICOR GAS
REPRESENTATIVE: SCOTT STOGSDILL
PHONE No: 1-630-983-8667 X2362
FAX No: _____

TEST HOLE PROFILE LOOKING SOUTH
VERTICAL SURVEY ACCURACY = +/- 0.015m
FLAGGING COLOR YELLOW

CERTIFICATION:
I hereby certify that the information shown hereon is correct to the best of my knowledge and belief.

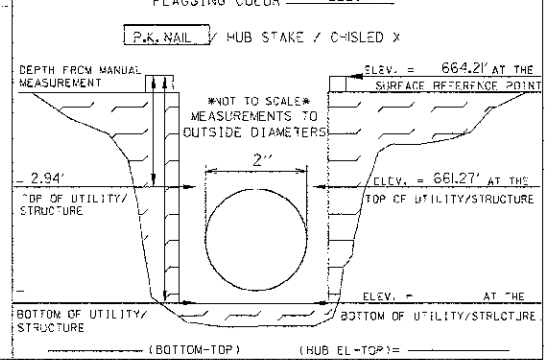

geotrack
SUBSURFACE UTILITY ENGINEERING
735 N. Harvard Villa Park, IL 60181
VOICE: (630)530-7609
FAX: (630)530-8167

Utility Location Report for Test Hole 24 in U.S. Survey Feet.

Pavement: N/A in. Asphalt N/A in. Concrete
Soil: Type SAND Conditions HARD
Utility: GAS Size: 4" Material: STL Cond: GOOD
Was it found? YES At the requested location? YES
Bench Mark: Name/No. BM#1 Elev. = 651.91
City: OSWEGO County: KENDALL State: ILLINOIS
As shown on sheet 4 of 10 on the plans dated 11/4/03 and called SUE DESIG. SHTS.

Client: IDOT Geotrack Job # T3812
Contract # 93-048-01 Truck # 121
Project # IL 71 Crew Chief JC
Name: IL 71 Drawn By JC
City: OSWEGO Checked By GJL
Date 9/23/03

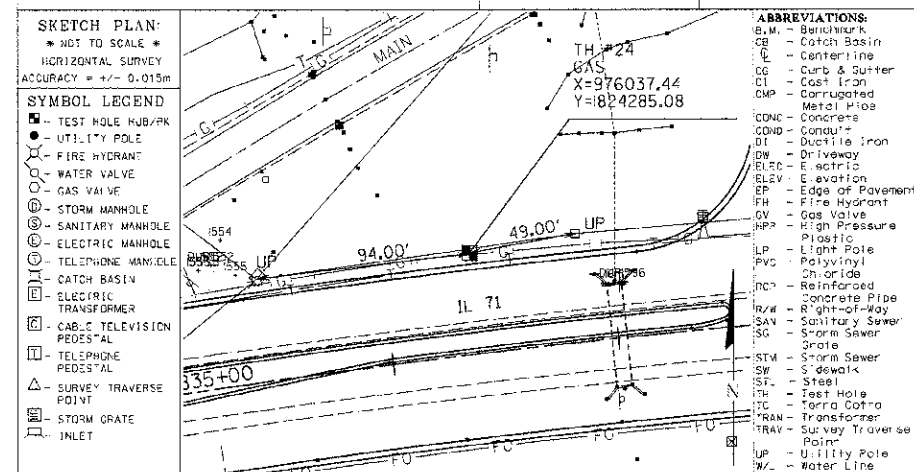

UTILITY OWNER: NICOR GAS
REPRESENTATIVE: SCOTT STOGSDILL
PHONE No: 1-630-983-8667 X2362
FAX No: _____

TEST HOLE PROFILE LOOKING WEST
VERTICAL SURVEY ACCURACY = +/- 0.015m
FLAGGING COLOR YELLOW

CERTIFICATION:
I hereby certify that the information shown hereon is correct to the best of my knowledge and belief.

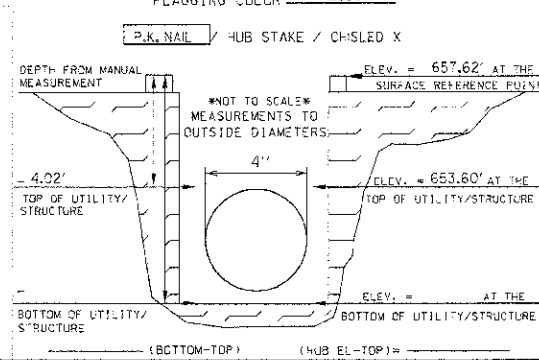

REVISIONS	
NAME	DATE

ILLINOIS DEPARTMENT OF TRANSPORTATION

S.U.E. TEST HOLE DATA SHEETS

TEST HOLE NOS. 22 - 24

SCALE: VERT. _____
HORIZ. _____
DATE: 7/5/2012

DRAWN BY: SAE
CHECKED BY: MED

THIS FILE: 7/5/2012 11:11:11 AM
PLOT DATE: 7/5/2012
FILE NAME: p:\active\11\dot.d\13\oswego\phases\1\TESTHOLE_B.dgn