

N.E. 1/4 OF SEC. 24, T.37N., R.7E. OF THE 3RD P.M.

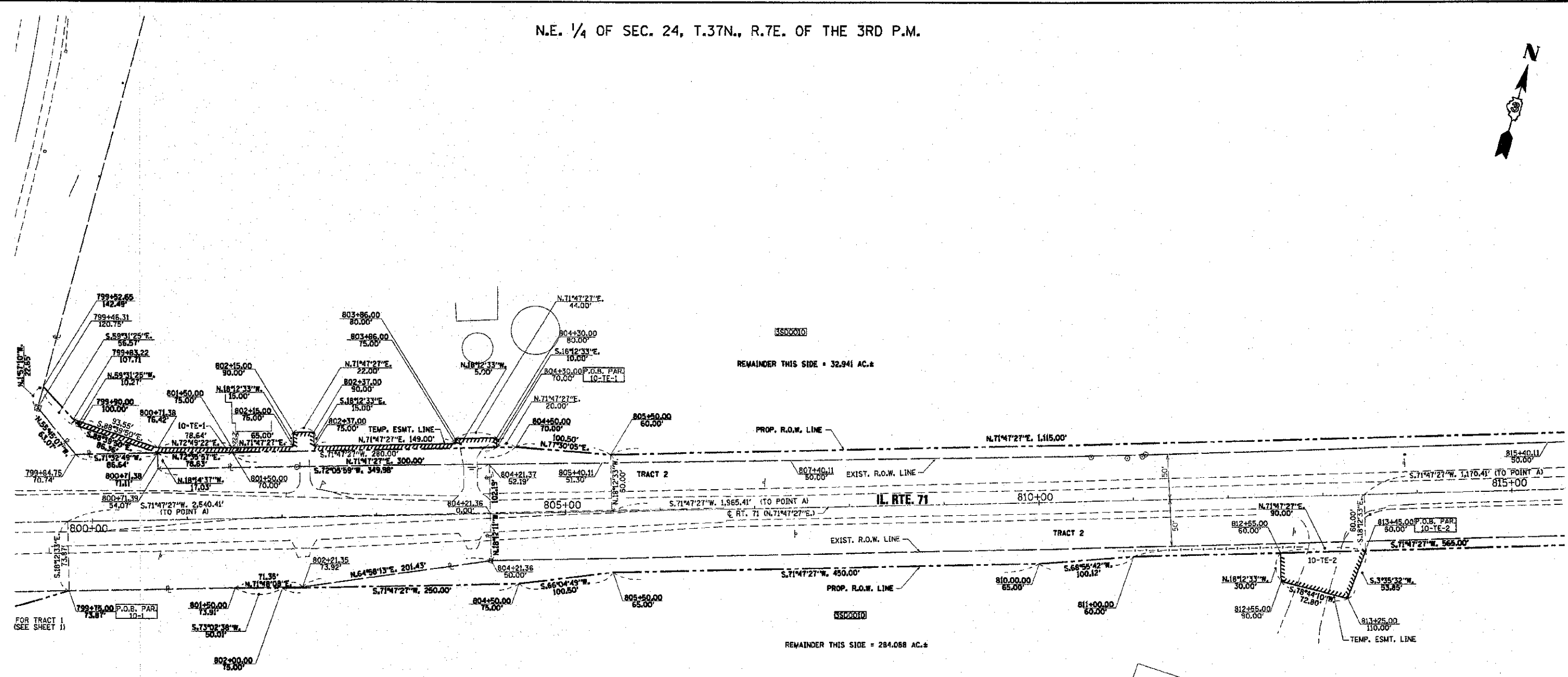

**PARCEL 3SD0010**  
**OLD SECOND NATIONAL BANK**  
**OF AURORA - TRUST NO. 4828**

TOTAL HOLDING			= 325.555 AC.±
TOTAL R.O.W. REQUIRED	TRACT NO. 1 = 0.025 AC.±	TRACT NO. 2 = 8.500 AC.±	= 8.525 AC.±
AREA IN EXIST. R.O.W.	= 0.00 AC.	+ 6.495 AC.	= 6.495 AC.
NET R.O.W. REQUIRED	= 0.025 AC.±	+ 2.005 AC.±	= 2.031 AC.±
REMAINDER			= 317.029 AC.±
TOTAL TEMPORARY EASEMENTS	= 0.151 AC.±		
	T.E.-1 = 0.064 AC.±		
	T.E.-2 = 0.076 AC.±		
	T.E.-3 = 0.011 AC.±		
PURPOSE:	DRIVE RECONSTRUCTION, GRADING & SHAPING		

NOTE: ALL BEARINGS ARE REFERENCED TO THE ILLINOIS STATE PLANE COORDINATE SYSTEM, EAST ZONE (N.A.D. 83)

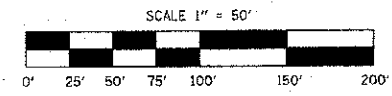

I VINCENT D. BRANDOW, HEREBY CERTIFY THAT I AM A PROFESSIONAL LAND SURVEYOR OF THE STATE OF ILLINOIS, THAT THE SURVEY OF PROPOSED F.A.P. 311 (ILL. RTE. 71) WAS MADE BY RENWICK & ASSOCIATES, INC. UNDER MY DIRECTION, AND THAT THE SURVEY IS TRUE AND COMPLETE AS SHOWN TO THE BEST OF MY KNOWLEDGE AND BELIEF, THAT ALL MONUMENTS AND MARKS ARE OF THE CHARACTER AND OCCUPY THE POSITION SHOWN THEREON, AND ARE SUFFICIENT TO ENABLE THE SURVEY TO BE RETRACED. THIS PROFESSIONAL SERVICE CONFORMS TO THE CURRENT ILLINOIS MINIMUM STANDARDS FOR A BOUNDARY SURVEY.

DATE: 10-15-10

*Vincent D. Brandow*  
ILLINOIS PROFESSIONAL LAND SURVEYOR  
NO. 2655



SURVEY BOOK NO. \_\_\_\_\_

11-30-10  
EXPIRATION DATE

N.E. 1/4 OF SEC. 24, T.37N., R.7E. OF THE 3RD P.M.

RIGHT OF WAY PLANS	
ROUTE	F.A.P. 311 (ILL. RTE. 71)
SECTION	(1-1/R)
PROJECT	
COUNTY	KENDALL
JOB NUMBER	R-93-015-02
STATION	799+50.00 TO 815+00.00
SHEET	2 OF 13 SCALE 1"=50'