

N.W. 1/4 OF SEC. 19, T.37N., R.8E. OF THE 3RD P.M.

PARCEL 3SD0011

GEORGE SCHMITT, et ux.

TOTAL HOLDING = 109,200 Sq Ft.±
TOTAL R.O.W. REQUIRED = 11,432 Sq Ft.±
AREA IN EXIST. R.O.W. = 10,255 Sq Ft.±
NET R.O.W. REQUIRED = 1,177 Sq Ft.±
REMAINDER = 97,768 Sq Ft.±

PARCEL 3SD0012

JEFFREY L. HOCH

TOTAL HOLDING = 109,384 Sq Ft.±
TOTAL R.O.W. REQUIRED = 682 Sq Ft.±
REMAINDER = 109,302 Sq Ft.±

PARCEL 3SD0013

CHARLES JEREMY CORBETT

TOTAL HOLDING = 72,887 Sq Ft.±
TOTAL R.O.W. REQUIRED = 1,859 Sq Ft.±
REMAINDER = 71,029 Sq Ft.±
TEMPORARY EASEMENT = 111 Sq Ft.±
PURPOSE: DRIVEWAY RECONSTRUCTION, GRADING & SHAPING

Table with 4 columns: PARCEL, POINT TO POINT, BEARING, DISTANCE. Rows include 13-TE and 14-TE with specific point-to-point measurements.

PARCEL 3SD0014

DONALD A. THANAPOHN, et al., TRUSTEES

TOTAL HOLDING = 72,696 Sq Ft.±
TOTAL R.O.W. REQUIRED = 1,286 Sq Ft.±
REMAINDER = 71,412 Sq Ft.±
TEMPORARY EASEMENT = 831 Sq Ft.±
PURPOSE: DRIVEWAY RECONSTRUCTION, GRADING & SHAPING

Table with 4 columns: PARCEL, POINT TO POINT, BEARING, DISTANCE. Rows include 14-TE with specific point-to-point measurements.

PARCEL 3SD0015

STEPHAN R. CARRIGAN, et ux.

TOTAL HOLDING = 87,612 Sq Ft.±
TOTAL R.O.W. REQUIRED = 1,240 Sq Ft.±
REMAINDER = 86,372 Sq Ft.±

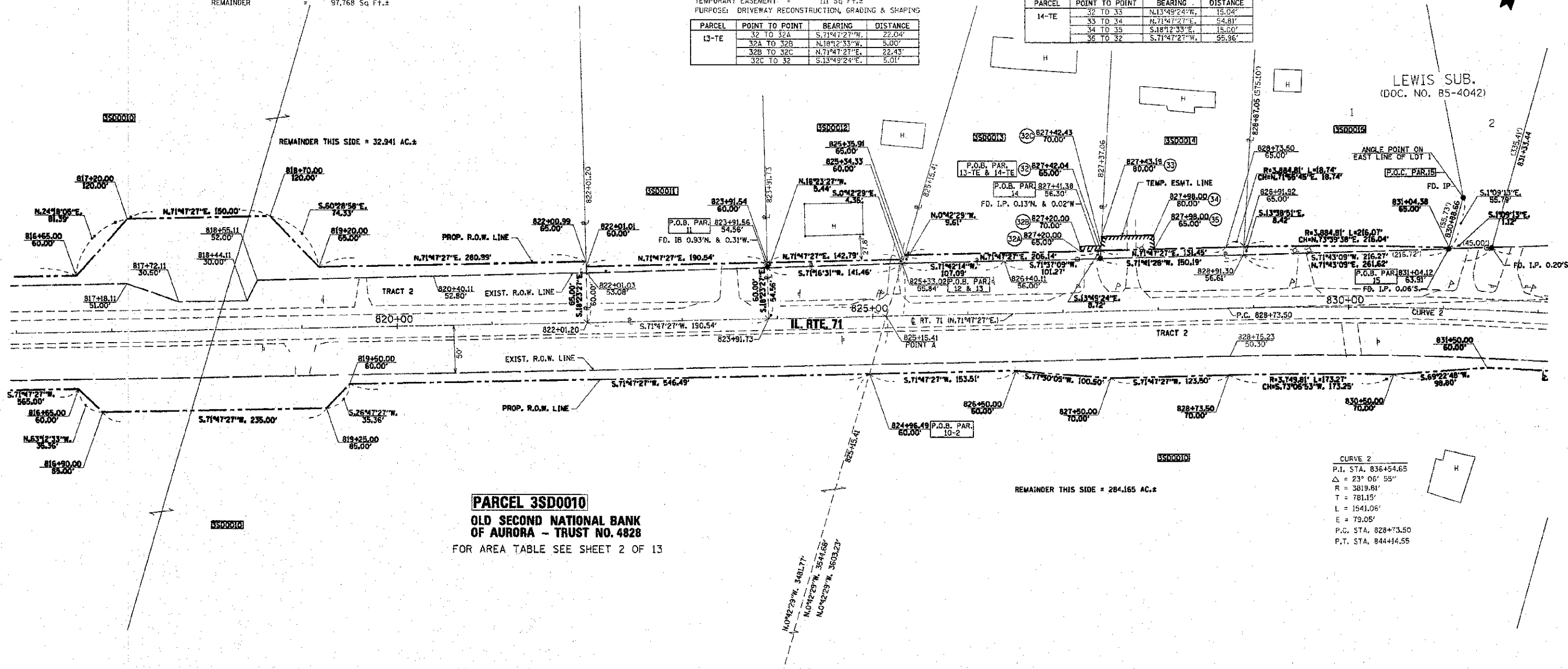

CURVE 2
P.I. STA. 836+54.65
Δ = 23° 06' 55"
R = 3819.61'
T = 781.15'
L = 1541.06'
E = 79.05'
P.C. STA. 828+73.50
P.T. STA. 844+14.55

REMAINDER THIS SIDE = 284.165 AC.±

REMAINDER THIS SIDE = 32.941 AC.±

NOTE: ALL BEARINGS ARE REFERENCED TO THE ILLINOIS STATE PLANE COORDINATE SYSTEM, EAST ZONE (N.A.D. 83)

SCALE 1" = 50'

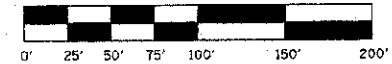

I VINCENT D. BRANDOW, HEREBY CERTIFY THAT I AM A PROFESSIONAL LAND SURVEYOR OF THE STATE OF ILLINOIS, THAT THE SURVEY OF PROPOSED F.A.P. 311 (ILL. RTE. 71) WAS MADE BY RENWICK & ASSOCIATES, INC. UNDER MY DIRECTION, AND THAT THE SURVEY IS TRUE AND COMPLETE AS SHOWN TO THE BEST OF MY KNOWLEDGE AND BELIEF, THAT ALL MONUMENTS AND MARKS ARE OF THE CHARACTER AND OCCUPY THE POSITION SHOWN THEREON, AND ARE SUFFICIENT TO ENABLE THE SURVEY TO BE RETRACED. THIS PROFESSIONAL SERVICE CONFORMS TO THE CURRENT ILLINOIS MINIMUM STANDARDS FOR A BOUNDARY SURVEY.

DATE: 10-15-10

Vincent D. Brandow
ILLINOIS PROFESSIONAL LAND SURVEYOR
NO. 2655

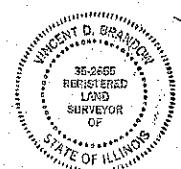

SURVEY BOOK NO.

11-30-10
EXPIRATION DATE

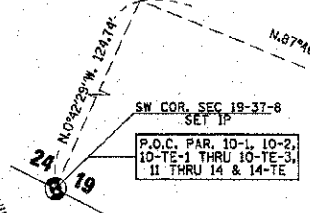

N.W. 1/4 OF SEC. 19, T.37N., R.8E. OF THE 3RD P.M.

RIGHT OF WAY PLANS table with fields for ROUTE, SECTION, PROJECT, COUNTY, JOB NUMBER, STATION, SHEET, and SCALE.