

THE N.W. 1/4 OF SEC. 20, T.37N., R.8E. OF THE 3RD P.M.

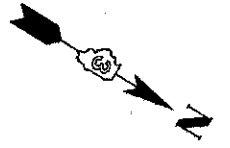

PARCEL 3SD0100

OLD SECOND NATIONAL BANK TRUST NO. 48-6170

TOTAL HOLDING = 214,268 Sq Ft.±
TEMPORARY EASEMENT = 228 Sq Ft.±
PURPOSE: DRIVEWAY RECONSTRUCTION & GRADING

Table with 4 columns: PARCEL, POINT TO POINT, BEARING, DISTANCE. Contains survey data for Parcel 3SD0100.

PARCEL 3SD0075

THE JOHN WONAIS PARTNERSHIP

FOR AREA TABLE SEE SHEET 8

PARCEL 3SD0103

FIRST NATIONAL BANK OF JOLIET, TRUSTEE TRUST NO. 3901

TOTAL HOLDING = 0.273 AC.±
TOTAL R.O.W. REQUIRED = 0.181 AC.±
AREA IN EXIST. R.O.W. = 0.158 AC.±
NET R.O.W. REQUIRED = 0.023 AC.±
REMAINDER = 0.092 AC.±

PARCEL 3SD0104

OSWEGOLAND PARK DISTRICT

TOTAL HOLDING = 79,058 AC.±
TOTAL R.O.W. REQUIRED = 0.205 AC.±
TRACT 1 = 0.169 AC.±
TRACT 2 = 0.036 AC.±
REMAINDER = 78,853 AC.±

PARCEL 3SD0102

JOSEPH D. HARTMAN, MARRIED

TOTAL HOLDING = 38,263 Sq Ft.±
TOTAL R.O.W. REQUIRED = 4,637 Sq Ft.±
REMAINDER = 33,626 Sq Ft.±
TOTAL TEMPORARY EASEMENT = 473 Sq Ft.±
TE-1 = 296 Sq Ft.±
TE-2 = 177 Sq Ft.±
PURPOSE: DRIVEWAY RECONSTRUCTION & GRADING

Table with 4 columns: PARCEL, POINT TO POINT, BEARING, DISTANCE. Contains survey data for Parcel 3SD0102.

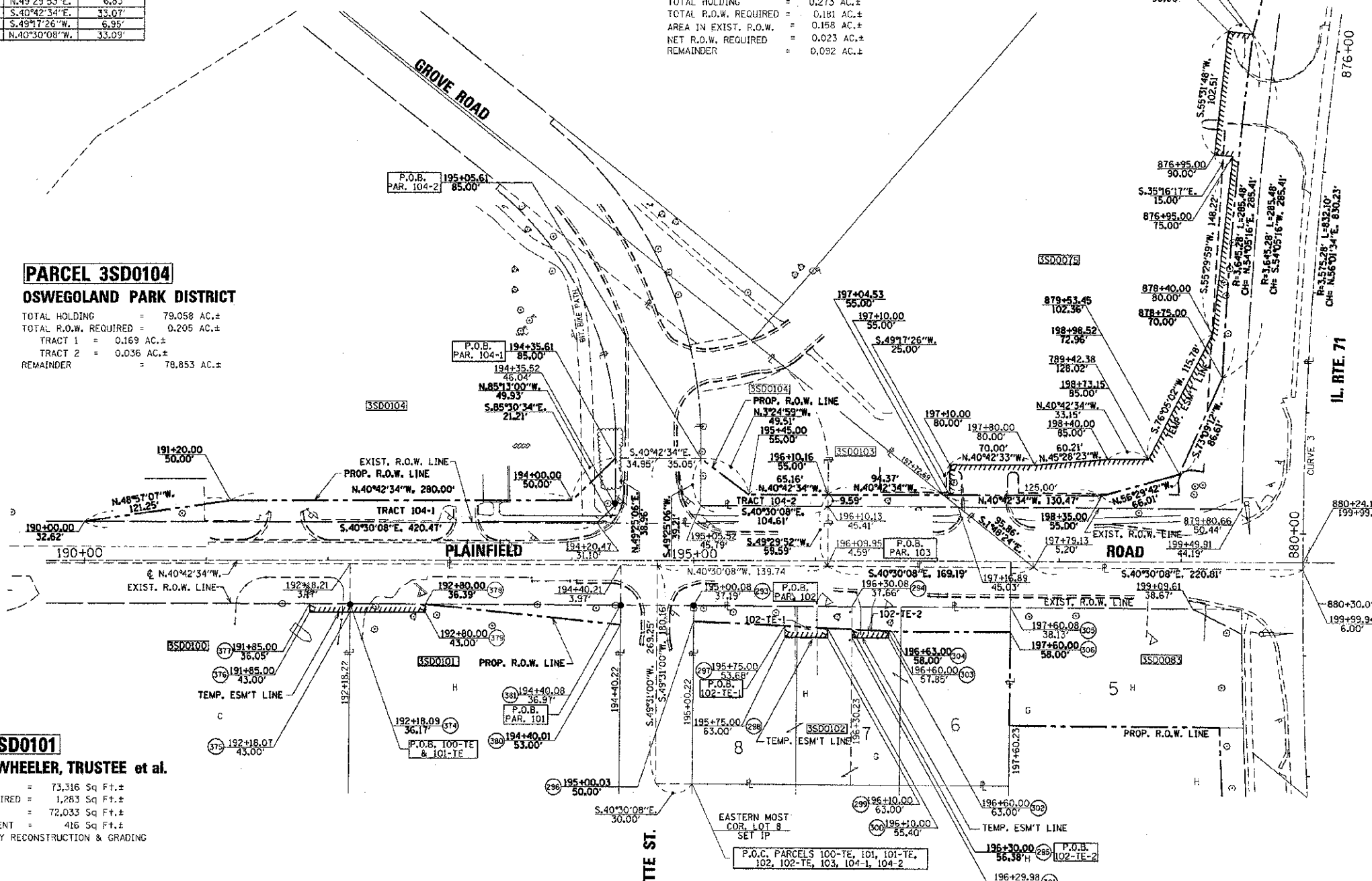

PARCEL 3SD0101

MICHAEL R. WHEELER, TRUSTEE et al.

TOTAL HOLDING = 73,316 Sq Ft.±
TOTAL R.O.W. REQUIRED = 1,283 Sq Ft.±
REMAINDER = 72,033 Sq Ft.±
TEMPORARY EASEMENT = 416 Sq Ft.±
PURPOSE: DRIVEWAY RECONSTRUCTION & GRADING

Table with 4 columns: PARCEL, POINT TO POINT, BEARING, DISTANCE. Contains survey data for Parcel 3SD0101.

MORSE'S SUBDIVISION (DOC. NO. 101276)

THE N.E. 1/4 OF SEC. 20, T.37N., R.8E. OF THE 3RD P.M.

NOTE: ALL BEARINGS ARE REFERENCED TO THE ILLINOIS STATE PLANE COORDINATE SYSTEM, EAST ZONE (N.A.D. 83)

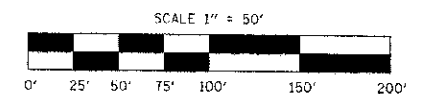

RIGHT OF WAY PLANS

Table with 2 columns: FIELD, VALUE. Contains project details like ROUTE, SECTION, PROJECT, COUNTY, JOB NUMBER, STATION, and SHEET.

I VINCENT D. BRANDOW, HEREBY CERTIFY THAT I AM A PROFESSIONAL LAND SURVEYOR OF THE STATE OF ILLINOIS...

DATE: ILLINOIS PROFESSIONAL LAND SURVEYOR NO. 2655
SURVEY BOOK NO. 11-30-10 EXPIRATION DATE