

TYPICAL SECTION THRU  
SPAN 1, BEAMS 3 & 6

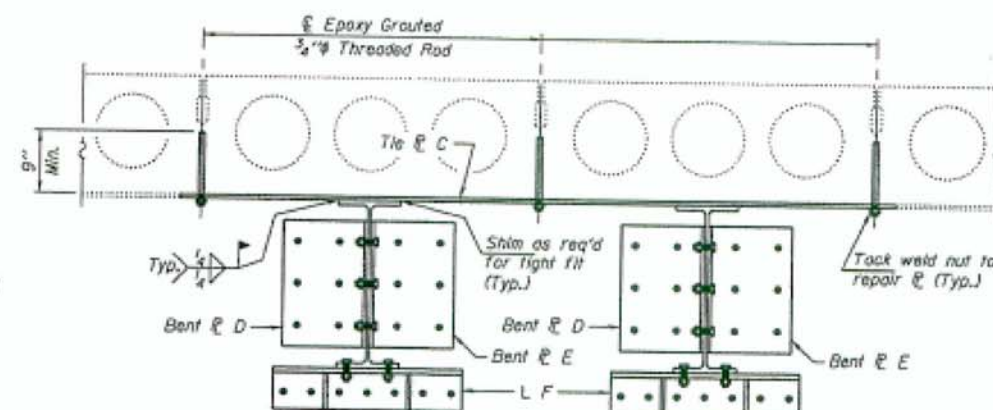

SECTION THRU SPAN 1, BEAM 9

SECTION THRU SPAN 3, BEAMS 4 & 5

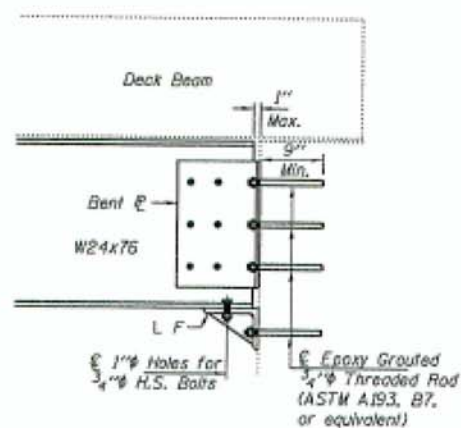

SECTION A-A

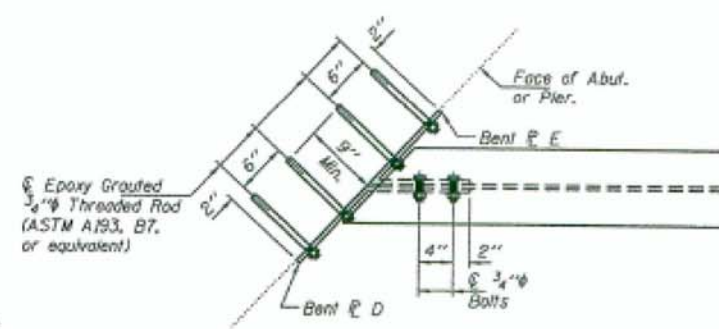

TYPICAL SECTION AT  
END OF SUPPORT BEAMS

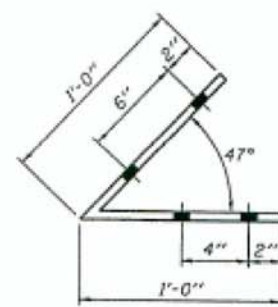

BENT  $\bar{E}$   
 $\frac{1}{2}$ " x 1'-6" x 2'-0"  
(10 Required)

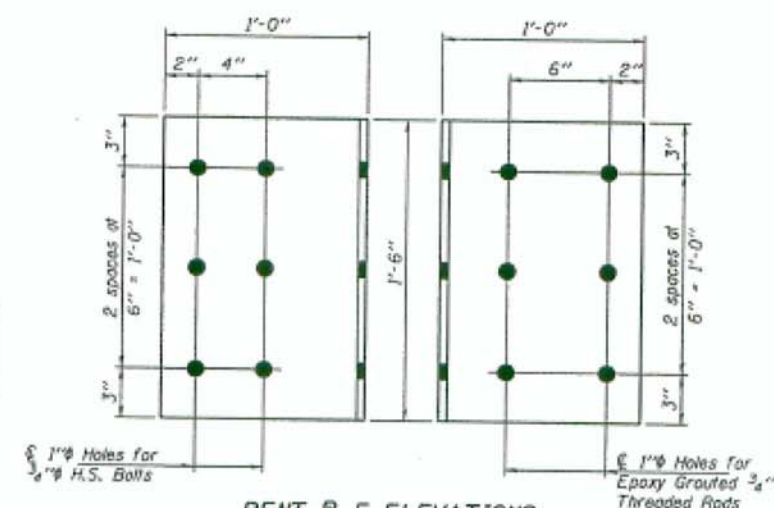

BENT  $\bar{E}$  ELEVATIONS

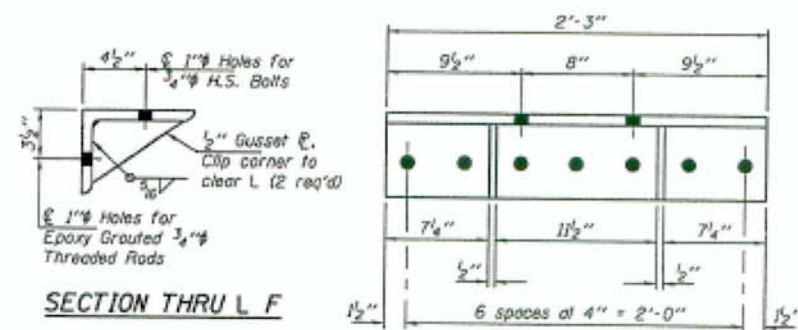

SECTION THRU L F

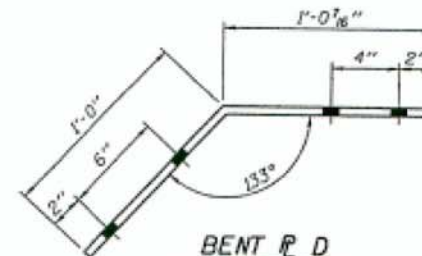

BENT  $\bar{D}$   
 $\frac{1}{2}$ " x 1'-6" x 2'-0"  
(10 Required)

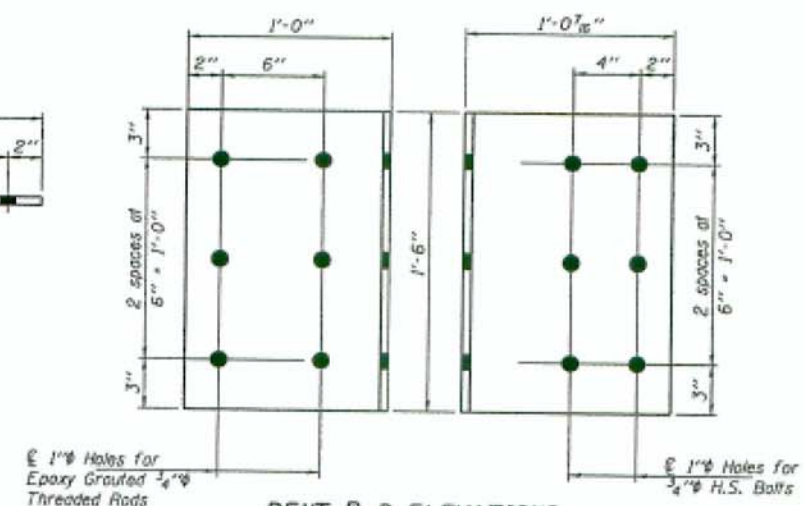

BENT  $\bar{D}$  ELEVATIONS

**FOR INFORMATION ONLY**

L F  
L 8 x 6 x 3/4 x 2'-3"  
(10 Required)

EXISTING STRUTURAL STEEL SUPPORTS UNDER SN 027-0072 SHALL BE SALVAGED AND DELIVERED TO THE ASHKUM MAINTENANCE YARD BY THE CONTRACTOR.  
THE COST OF SALVAGING AND DELIVERING THE STEEL SUPPORTS SHALL NOT BE PAID FOR SEPERATELY, BUT SHALL BE INCLUDED IN THE COST OF REMOVAL OF EXISTING SUPERSTRURE

FILE NAME :	USER NAME : \$USERS	DESIGNED -	REVISD -	STATE OF ILLINOIS DEPARTMENT OF TRANSPORTATION	EXISTING STRUCTURAL STEEL SUPPORTS	F.A.P. RTE.	SECTION	COUNTY	TOTAL SHEETS	SHEET NO.	
\$FILE\$		DRAWN -	REVISD -			796	1106 BR-1 & BR-41BR	FORD	78	61	
\$MODELNAME\$		CHECKED -	REVISD -			CONTRACT NO. 66980					
		DATE -	REVISD -			ILLINOIS FED. AID PROJECT					
		PLOT SCALE : \$SCALE\$		SCALE: _____ SHEET _____ OF _____ SHEETS STA. _____ TO STA. _____							