

PLAN	SURVEYED	BY	DATE
	PLOTTED		
	ALIGNED		
	CHECKED		
	FILED		
NOTE BOOK NO.	ADD FILE NAME		

PROFILE	SURVEYED	BY	DATE
	PLOTTED		
	GRADES CHECKED		
	STRUCTURE NOTATIONS CHECKED		
NOTE BOOK NO.	NOTATIONS CHECKED		

A LIFE ESTATE IN RAYMOND W. SHAFER, JR. & MARY E. SHAFER, TRUST, TR 150 (1700 E), REMAINDER INTEREST IN MICHAEL R. & MARY CATHERINE CHURCHILL

NE 1/4 SEC 20  
T-10-N, R-4-W

NW 1/4 SEC 21  
T-10-N, R-4-W

STA 0+00.00 HILLCREST DRIVE =  
STA 67+30.28 TR 150 (1700 E)

SEE HILLCREST DR INTERSECTION  
DETAIL FOR LAYOUT INFORMATION

TR 150 (1700 E)  
SEE PLAN SHEETS

HILLCREST DRIVE  
PVMT, W = 20' SEAL CT  
SHLD, W = 2' AGG, B 8"

STA 1+60.00 HILLCREST  
END IMPROVEMENTS  
MATCH EXISTING

HILLCREST ADDITION  
EX ROW

EX ROW  
STA 0+33.40, LT & RT  
END B-6.24-CC&G  
END TR 150 PVMT  
BEGIN HILLCREST SEAL CT

50' PAVEMENT WIDTH TRANSITION  
STA 0+33.40, W = 24'  
STA 0+83.40, W = 20'

SHAFERS ADDITION

HILLCREST ADDITION

RAYMOND SHAFER

D.A.F. ENTERPRISES, LTD.

MARK D & LEANNE J. SHAFER

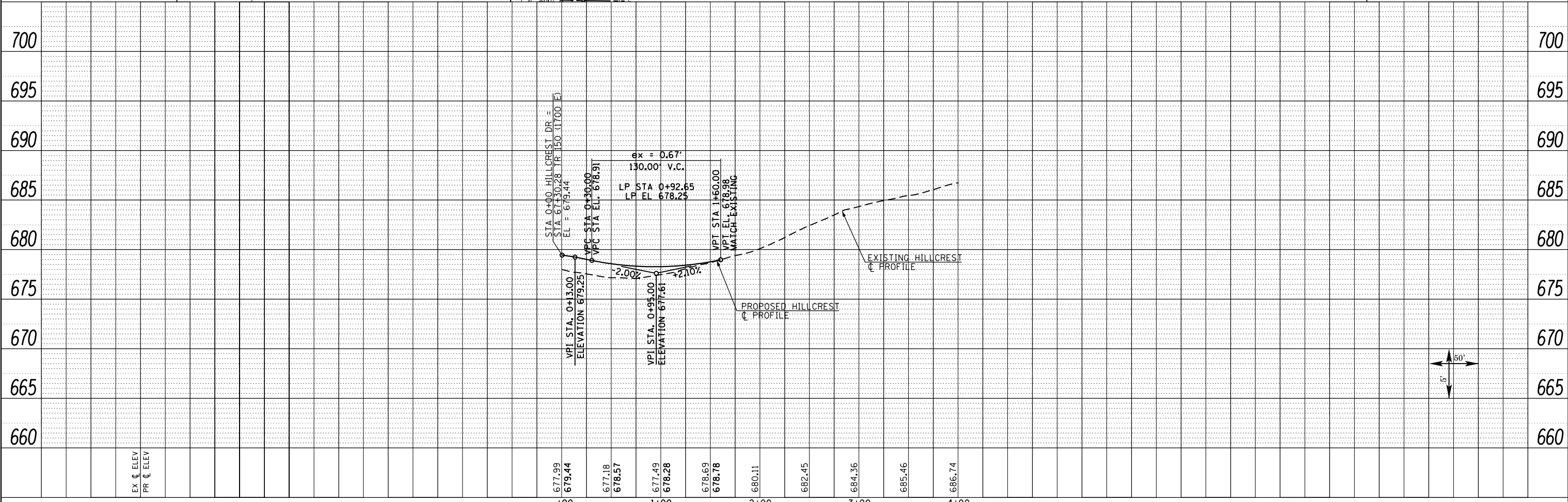
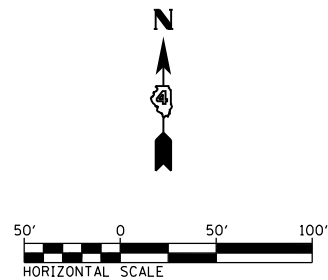

FILE NAME = 0468409-SHT-57-PLNPRF-HILLCREST.dgn	USER NAME = zschl	DESIGNED - DBS	REVISED -	<b>STATE OF ILLINOIS DEPARTMENT OF TRANSPORTATION</b>	<b>ROADWAY PLAN &amp; PROFILE HILLCREST DRIVE</b>	F.A.P. RTE. 313	SECTION 7-2 ; 6-1	COUNTY HENDERSON	TOTAL SHEETS 976	SHEET NO. 191	
PLOT SCALE = 100.0000' / 1"	CHECKED - CSB	REVISED -	SCALE: 1" = 50'			SHEET NO. 57 OF 67 SHEETS	STA. 0+00 TO STA. 4+00	CONTRACT NO. 68409		ILLINOIS FED. AID PROJECT	
PLOT DATE = 10/16/2012	DATE - 10/2012	REVISED -									