

PLAN	SURVEYED	DATE
	PLOTTED	BY
	GRADES CHECKED	
	ALIGNMENT CHECKED	
	STRUCTURE NOTATIONS OK'D	
	NOTE BOOK NO.	
	CADD FILE NAME	

PROFILE	SURVEYED	DATE
	PLOTTED	BY
	GRADES CHECKED	
	ALIGNMENT CHECKED	
	STRUCTURE NOTATIONS OK'D	
	NOTE BOOK NO.	
	CADD FILE NAME	

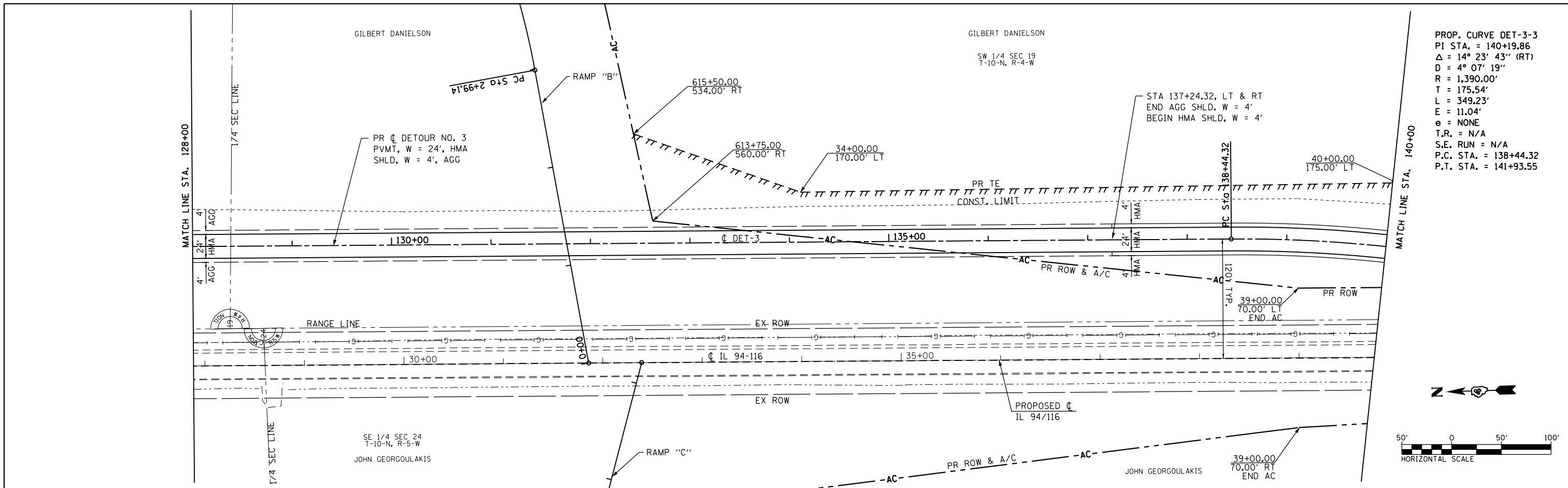

PROP. CURVE DET-3-3  
 PI STA. = 140+19.86  
 $\Delta = 14^\circ 23' 43''$  (RT)  
 D = 4° 07' 19"  
 R = 1,390.00'  
 T = 175.54'  
 L = 349.23'  
 E = 11.04'  
 e = NONE  
 T.R. = N/A  
 S.E. RUN = N/A  
 P.C. STA. = 138+44.32  
 P.T. STA. = 141+93.55

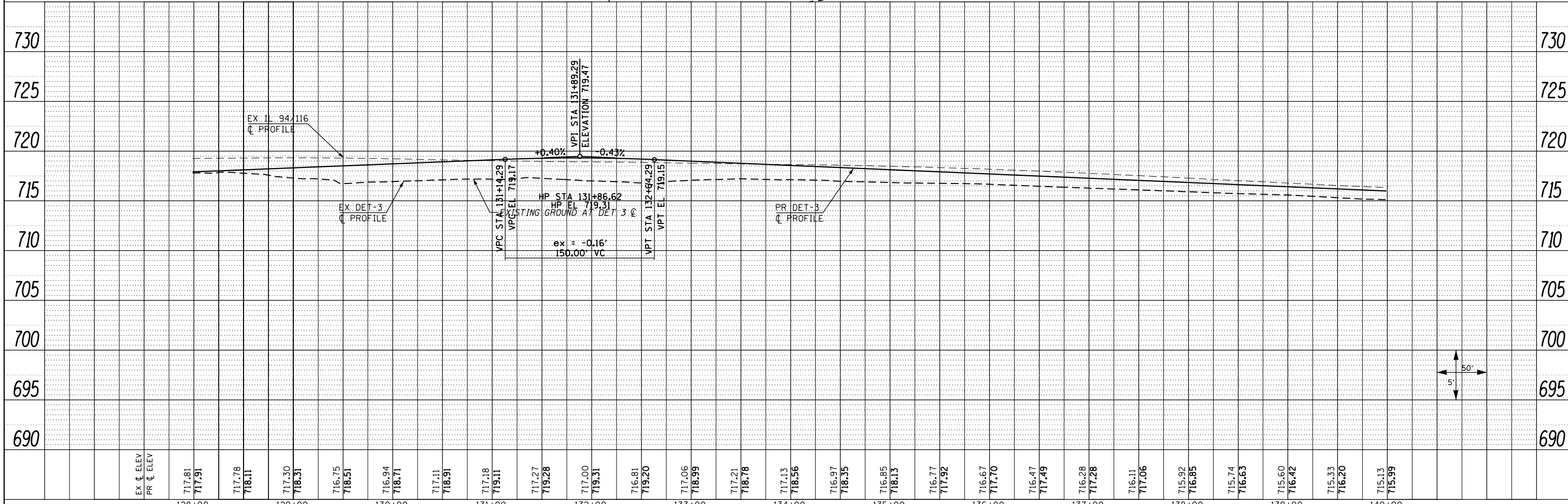

FILE NAME =	USER NAME = zech1	DESIGNED - DBS	REVISED -	<b>STATE OF ILLINOIS DEPARTMENT OF TRANSPORTATION</b>	<b>ROADWAY PLAN AND PROFILE DETOUR NO. 3</b>			F.A.P. RTE. 313	SECTION 7-2 ; 6-1	COUNTY HENDERSON	TOTAL SHEETS 976	SHEET NO. 200	
D468409-SHT-66-PLNPRF-DET3-03.dgn	PLOT SCALE = 100.0000' / 1" =	CHECKED - CSB	REVISED -		SCALE: 1" = 50'	SHEET NO. 66 OF 67 SHEETS	STA. 128+00 TO STA. 140+00	CONTRACT NO. 68409		ILLINOIS FED. AID PROJECT			
	PLOT DATE = 10/16/2012	DATE - 10/2012	REVISED -										