

Sta 50+00.00 (TR 178 1800 EAST)
Sta 776+84.33(US 34)

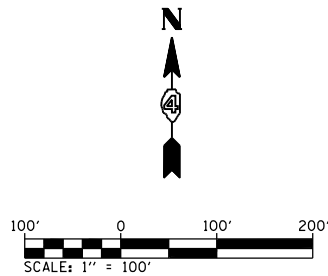
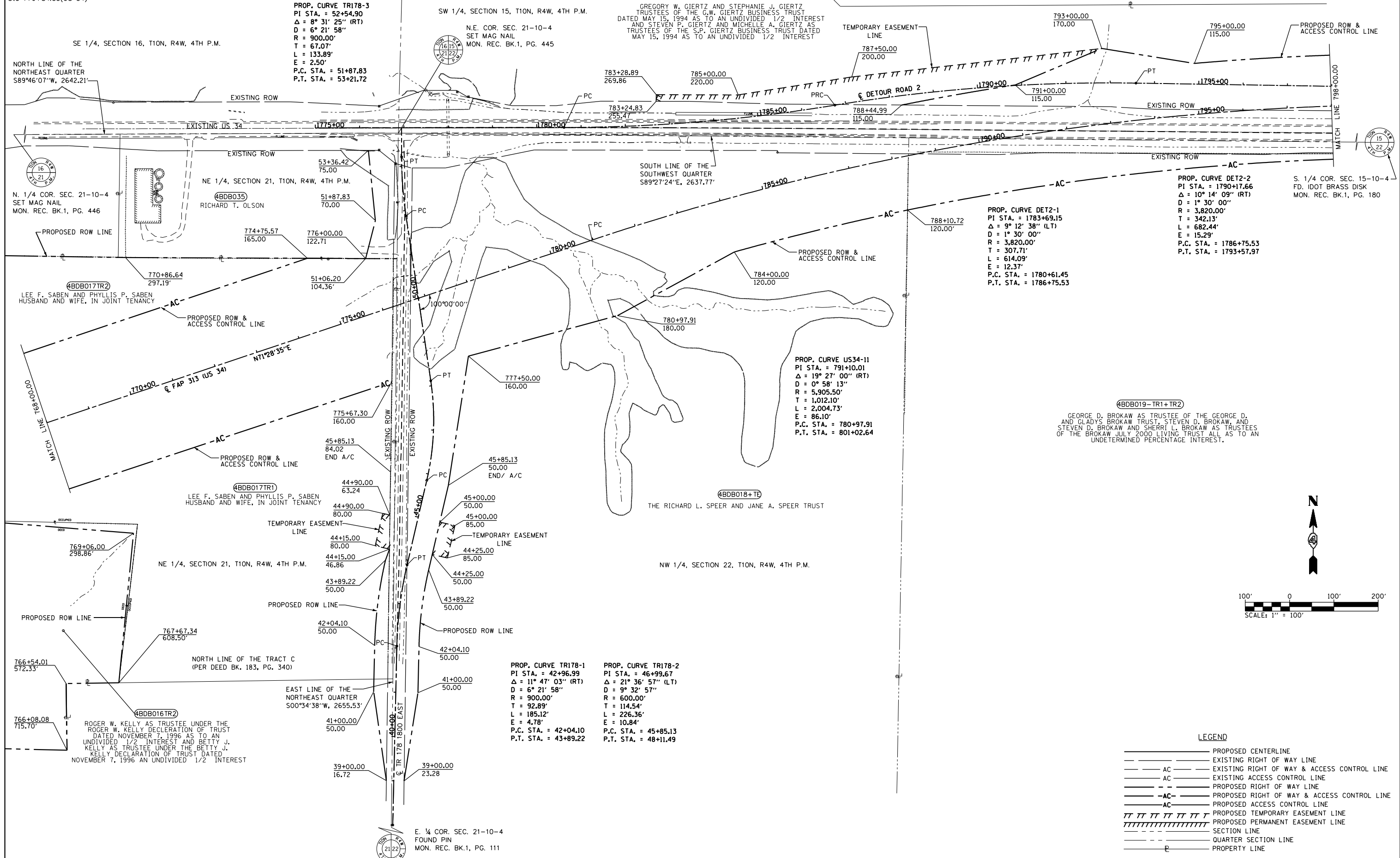

FILE NAME: D468409-RW-SH10.dgn

USER NAME = zachl	DESIGNED - KEF	REVISED -
PLOT SCALE = 200.0000' / in.	DRAWN - PSBA	REVISED -
PLOT DATE = 10/16/2012	CHECKED - CSB	REVISED -
	DATE - 10/2012	REVISED -

**STATE OF ILLINOIS
DEPARTMENT OF TRANSPORTATION**

RIGHT OF WAY PLANS	
PROJECT	JOB NO. R-94-013-10
SCALE: 1" = 100'	SHEET NO. 10 OF 14 SHEETS
	STA. 768+00.00 TO STA. 798+00.00

F.A.P. RTE.	SECTION	COUNTY	TOTAL SHEETS	SHEET NO.
313	7-2; 6-1	HENDERSON	976	363
CONTRACT NO. 68409				
FED. ROAD DIST. NO.	ILLINOIS FED. AID PROJECT			