

EXCAVATION LIMITS
(Looking East)

LEGEND

- Removal of Unsuitable Material
- Granular Culvert Backfill
- Rock Fill - Foundation
- Rock Fill (Special)

SEQUENCE OF CONSTRUCTION

1. Road closure
2. Dewater Area
3. Remove Existing Structure
4. Removal and Disposal of Unsuitable Material Full width
5. Place Rock fill - Foundation to bottom of Box Culvert
6. Install Box Culvert (Precast)
7. Bring Rock Fill (Special) and Granular Culvert Backfill up to bottom of roadway
8. Cap Rock Fill (Special) with Subbase Granular Material
9. Pave Roadway
10. Construct Wingwalls, Aprons and install guardrail

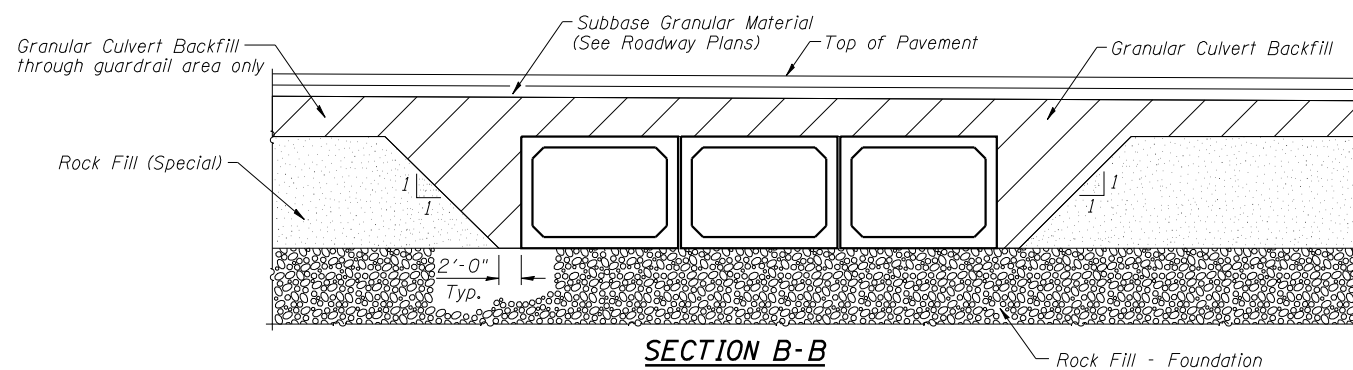

SECTION B-B

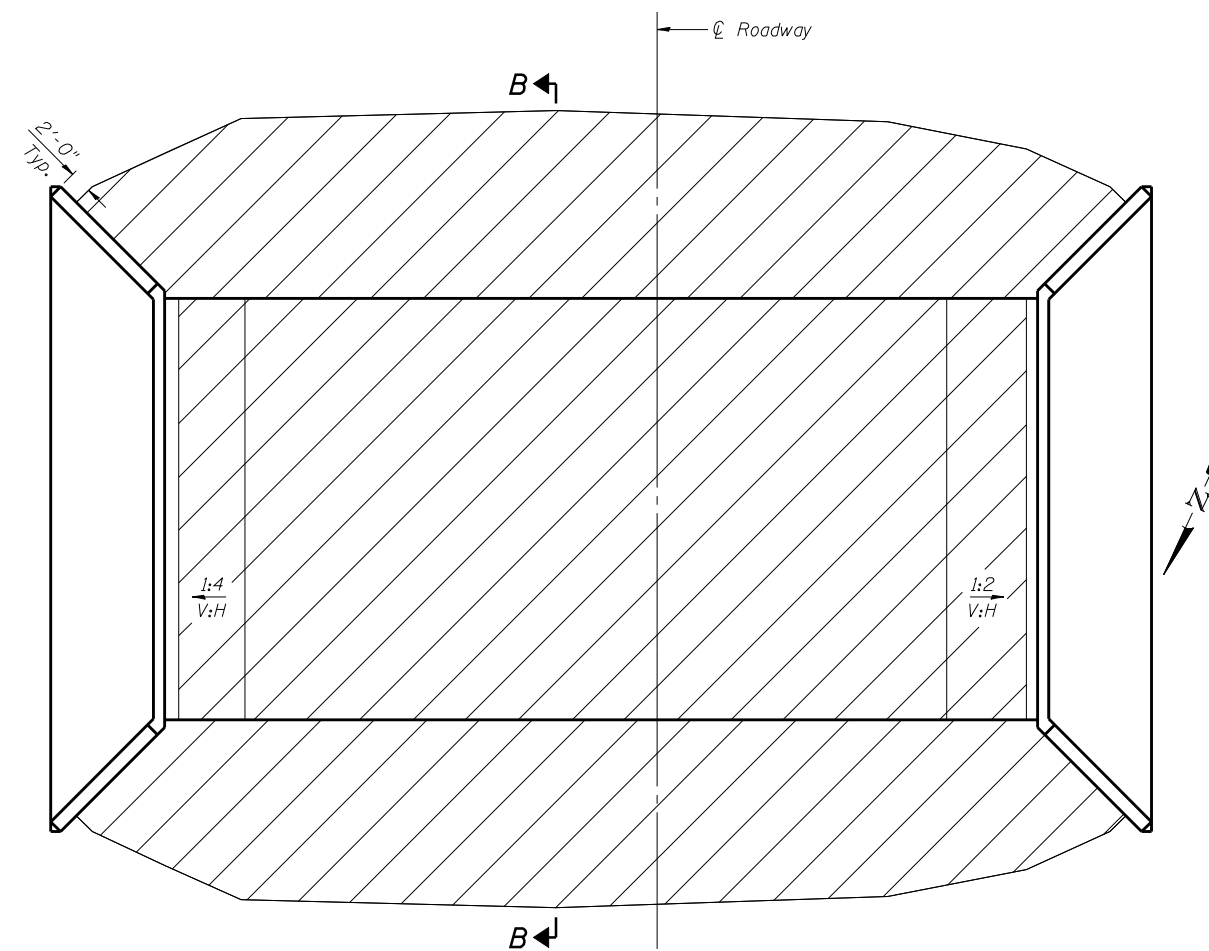

GRANULAR CULVERT BACKFILL PLAN

FILE NAME = \$FILEL\$	USER NAME = \$USER\$	DESIGNED - RJP	REVISED -	STATE OF ILLINOIS DEPARTMENT OF TRANSPORTATION	GENERAL DATA S.N. 034-2523	F.A.P. RTE.	SECTION	COUNTY	TOTAL SHEETS	SHEET NO.	
		CHECKED - ADL	REVISED -			510	120B-3	HANCOCK	38	23	
		DRAWN - RJP	REVISED -			CONTRACT NO. 72B67					
		CHECKED - ADL	REVISED -			ILLINOIS FED. AID PROJECT Klingner & Associates P.C.					