

NOTE: BEGIN PROPOSED SIDEWALK AT THE END
TERMINAL SECTION OF THE EXISTING SIDEWALK

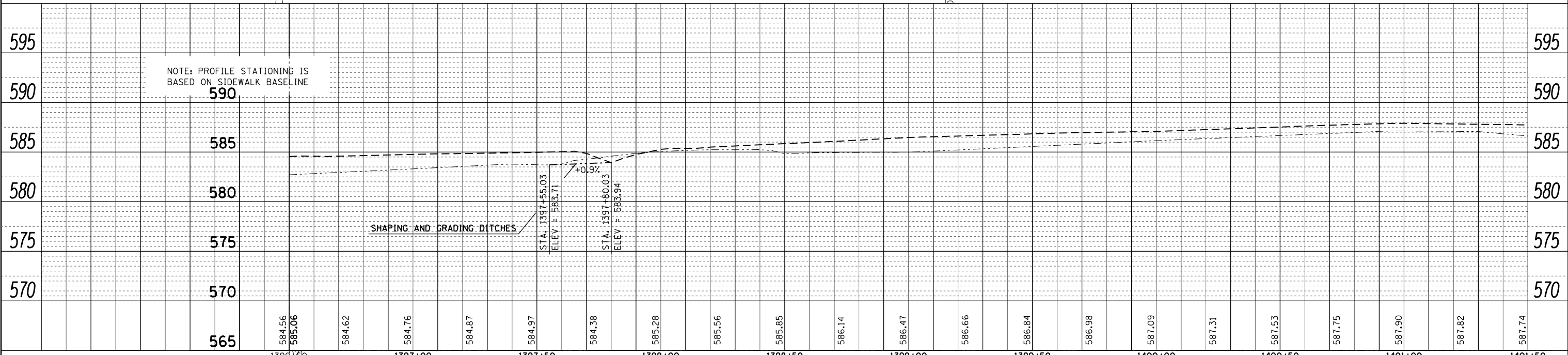

PLAN	SURVEYED	BY	DATE
	PLOTTED		
	ALIGNED		
	CHECKED		
	FILE NAME		
	NO.		

PROFILE	SURVEYED	BY	DATE
	PLOTTED		
	GRADES CHECKED		
	STRUCTURE		
	NOTATIONS		
	CHKD		

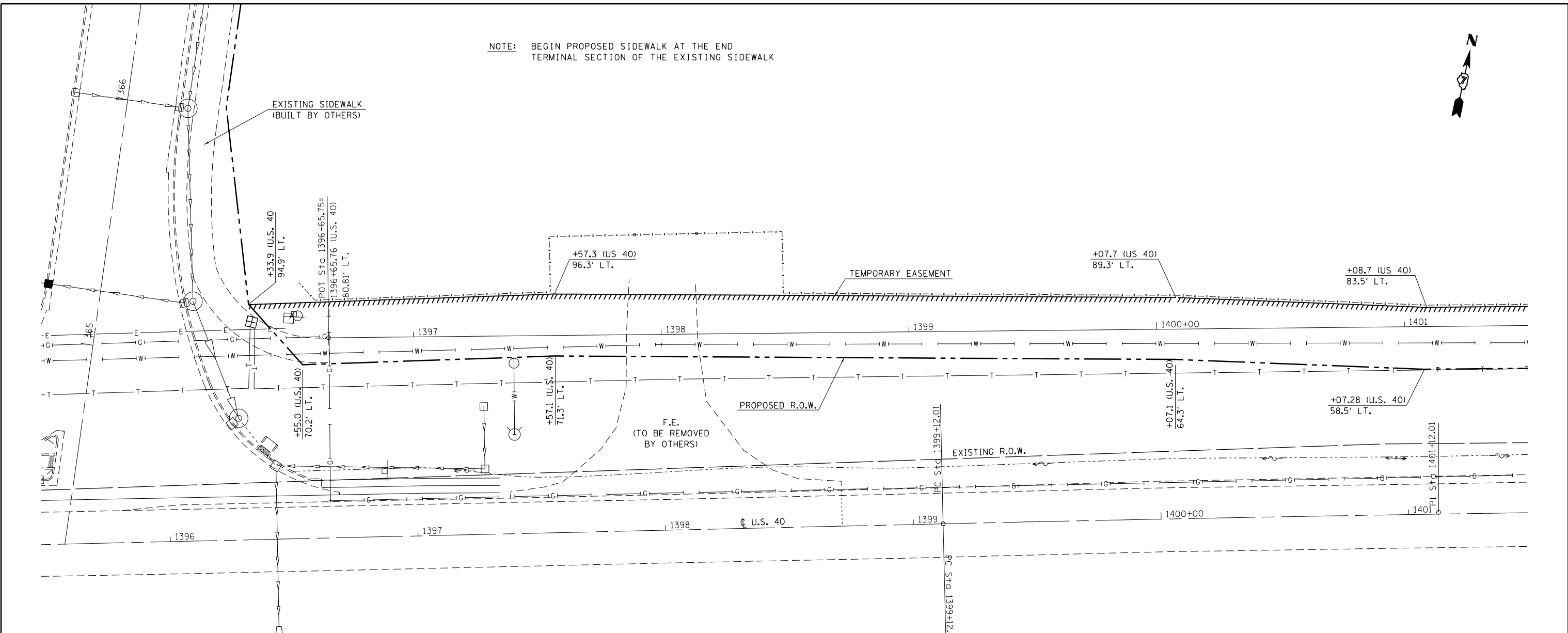

FILE NAME =	USER NAME = steffennk	DESIGNED -	REVISED -	STATE OF ILLINOIS DEPARTMENT OF TRANSPORTATION	SIDEWALK PLAN	F.A.S. RTE.	SECTION	COUNTY	TOTAL SHEETS	SHEET NO.
c:\pwork\pwork\stefennk\dms50671\0774316-sht-plnprof.dgn	PROPOSED	DRAWN -	REVISED -			2796	(L,K)I-2	EFFINGHAM	22	8
PLOT SCALE = 40.0000' / in.	139650-140150	CHECKED -	REVISED -			CONTRACT NO. 74316				
PLOT DATE = 10/2/2012		DATE -	REVISED -			ILLINOIS FED. AID PROJECT				