

WD 2010-06430
PARCEL NO. 3TJ0002
JAMES E. DIDRICKSEN, ET UX
 TOTAL HOLDING= 25,152 SQ. FT. ±
 TOTAL R.O.W REQUIRED= 322 SQ. FT. ±
 REMAINDER= 24,830 SQ. FT. ±

WD 2010-22013
PARCEL NO. 3TJ0004
JOHN R. MEADOR, ET AL
 TOTAL HOLDINGS= 10,218 SQ. FT. ±
 TOTAL R.O.W REQUIRED= 615 SQ. FT. ±
 REMAINDER= 9,603 SQ. FT. ±

WD 2010-22014
PARCEL NO. 3TJ0005
JOHN R. MEADOR, ET AL
 TOTAL HOLDING= 12,599 SQ. FT. ±
 TOTAL R.O.W REQUIRED= 165 SQ. FT. ±
 REMAINDER= 12,434 SQ. FT. ±
 TEMPORARY EASEMENT AREA= 898 SQ. FT. ±
 PURPOSE= DRIVEWAY CONSTRUCTION & GRADING

WD 2010-13400
PARCEL NO. 3TJ0006
CHARLES E. HAYSON, ET UX
 TOTAL HOLDING= 9,217 SQ. FT. ±
 TOTAL R.O.W REQUIRED= 9,217 SQ. FT. ±
 REMAINDER= 0 SQ. FT. ±

WD 2010-20891
PARCEL NO. 3TJ0007
JOHN YODUAL
 TOTAL HOLDING= 10,493 SQ. FT. ±
 TOTAL R.O.W REQUIRED= 10,493 SQ. FT. ±
 REMAINDER= 0 SQ. FT. ±

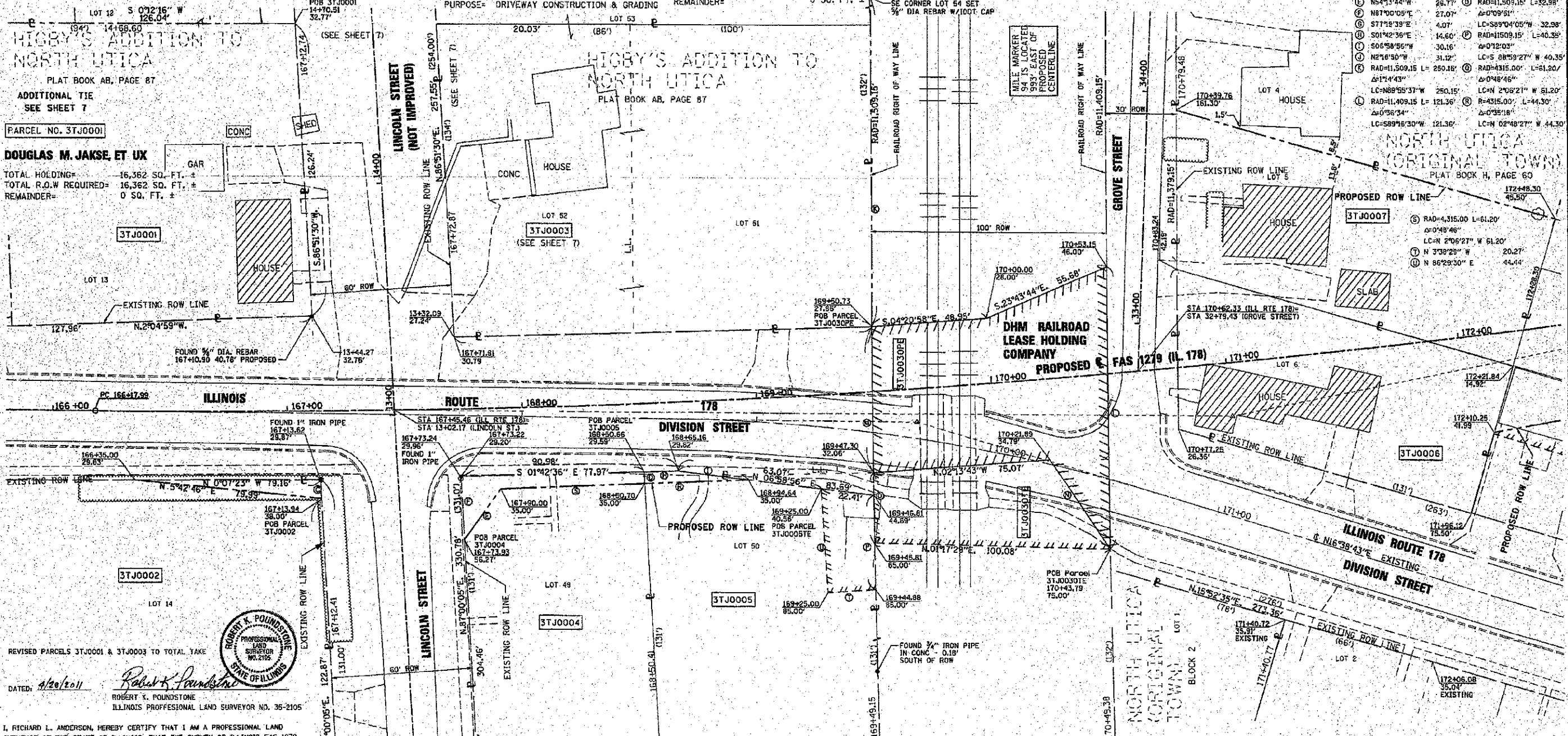

REVISOR PARCELS 3TJ0001 & 3TJ0003 TO TOTAL TAKE

PROFESSIONAL LAND SURVEYOR NO. 2105

ROBERT K. POUNDSTONE

ILLINOIS PROFESSIONAL LAND SURVEYOR NO. 35-2105

DATED: 4/20/11

ROBERT K. POUNDSTONE

ILLINOIS PROFESSIONAL LAND SURVEYOR NO. 35-2105

I, RICHARD L. ANDERSON, HEREBY CERTIFY THAT I AM A PROFESSIONAL LAND SURVEYOR OF THE STATE OF ILLINOIS, THAT THE SURVEY OF ILLINOIS FAS 1279 (ROUTE 178) WAS MADE UNDER MY DIRECTION, AND THAT THE SURVEY IS TRUE AND COMPLETE AS SHOWN TO THE BEST OF MY KNOWLEDGE AND BELIEF, THAT ALL MONUMENTS AND MARKS ARE OF THE CHARACTER AND OCCUPY THE POSITION SHOWN THEREON, AND ARE SUFFICIENT TO ENABLE THE SURVEY TO BE RETRACED. THIS PROFESSIONAL SERVICE CONFORMS TO THE CURRENT ILLINOIS MINIMUM STANDARDS FOR A BOUNDARY SURVEY.

DATED: 4/20/11

RICHARD L. ANDERSON

ILLINOIS PROFESSIONAL LAND SURVEYOR NO. 35-3049

LICENSES EXPIRES NOVEMBER 30, 2010

PE 2010-25723
PARCEL NO. 3TJ0030PE
DHM RAILROAD LEASE HOLDING COMPANY
 PERMANENT EASEMENT AREA= 7,145 SQ. FT. ±
 PURPOSE= ROUTE 178 CONSTRUCTION
 TEMPORARY EASEMENT AREA= 3,116 SQ. FT. ±
 PURPOSE= PAVEMENT REMOVAL & GRADING

NOTE: BEARINGS ARE REFERENCED TO THE ILLINOIS STATE PLANE COORDINATE SYSTEM EAST ZONE, NAD 83.

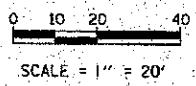

RIGHT OF WAY PLANS

ROUTE FAS 1279 (IL 178)
 SECTION 6R, B
 PROJECT HD-1279(103)
 COUNTY LASALLE
 JOB NO. R-93-001-05
 STA 166+00 TO STA 172+00
 SCALE 1" = 20'