

PEORIA COUNTY HIGHWAY DEPARTMENT

NOTES:

BEARINGS BASED ON ILLINOIS STATE PLANE COORDINATES, WEST ZONE NAD 83 (1997)

- ⊗ R.O.W. MARKER FOUND
- IRON PIN OR PIPE FOUND
- SET 5/8" IRON PIN W/ CAP
- EXISTING R.O.W. LINE
- - - EXISTING CENTERLINE
- SECTION LINE
- PROPOSED R.O.W. LINE
- () RECORD DATA

WEST LINE LOT 3A SW. COR

PIN 16-30-451-002
DOC. NO. 75-17626

LOT 3A LORRAINE SUBDIVISION EXT. 1
DOC. NO. 03-08181

LOT 1 LORRAINE SUBDIVISION
DOC. NO. 97-39229

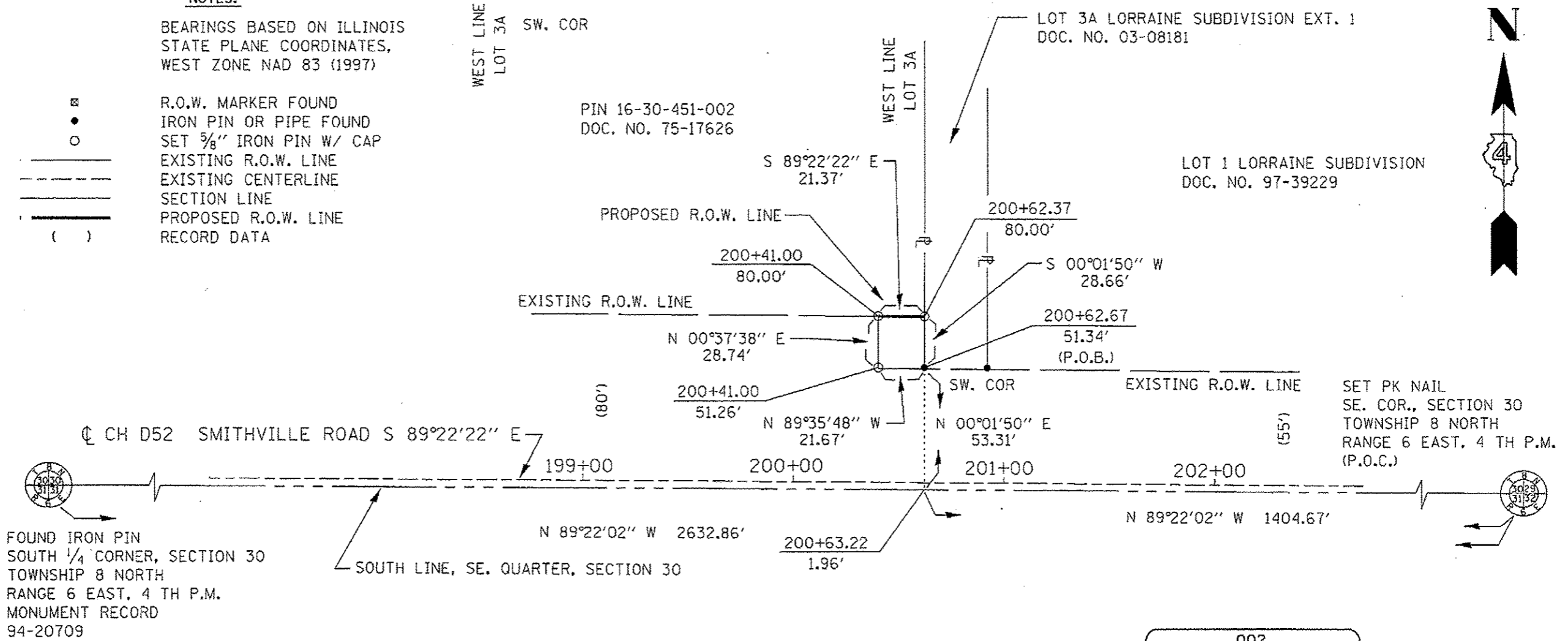

FOUND IRON PIN SOUTH 1/4 CORNER, SECTION 30 TOWNSHIP 8 NORTH RANGE 6 EAST, 4 TH P.M. MONUMENT RECORD 94-20709

002

GARY L. DINGLEDINE
SHIRLEY A. DINGLEDINE

AREA = 618 SQ. FT. +/-, 0.014 acres +/-
A PART OF THE SOUTHEAST QUARTER OF
SECTION 30 TOWNSHIP 8 NORTH, RANGE 6 E, 4 TH PRINCIPAL MERIDIAN
PEORIA COUNTY

RIGHT OF WAY PLAT

ROUTE CH D52 SMITHVILLE ROAD CONSTRUCTION SECTION 10-00005-03-BR

SCALE: 1"= 50' DATE MAR. 2011 JOB NO. _____

THIS PLAT OF SURVEY WAS MADE UNDER MY DIRECTION FOR THE PEORIA COUNTY HIGHWAY DEPARTMENT, STATE OF ILLINOIS AND CONFORMS TO THE CURRENT ILLINOIS MINIMUM STANDARDS FOR A BOUNDARY SURVEY.

Michael D. Curtis March 07, 2011
ILLINOIS PROFESSIONAL LAND SURVEYOR NO. 3071
LICENSE EXPIRES 11/30/12
FIELD WORK COMPLETED FEBRUARY OF 2011



Signed _____ Recorded _____ BOOK _____ PAGE _____ DOCUMENT NO. 002

PROPOSED ROW LIMITS ARE FROM STA 195+20 TO STA 204+98, ON THE SOUTH SIDE OF THE ROADWAY, AND FROM STA 200+20 TO STA 204+86, ON THE NORTH SIDE OF THE ROADWAY.

INFRASTRUCTURE ENGINEERING
408 Kuhn Street, Peoria, IL 61602
www.infrastructure-engineering.com

CATALOG NO.	CONTACT NO.
BY	DATE
COMPUTED	CHECKED
INKED	INK CHECKED
R.O.W. PLAT	NOTE BOOK NO.

FILE NAME = #FILES#	DESIGNED - AJP	REVISED -	PEORIA COUNTY HIGHWAY DEPARTMENT	RIGHT-OF-WAY SHEETS			F.A.S. RTE.	SECTION	COUNTY	TOTAL SHEETS	SHEET NO.
USER NAME = IEI	DRAWN - AJP	REVISED -		SCALE:	SHEET NO. OF SHEETS	STA. TO STA.	1391	10-00005-03-BR	PEORIA	55	19
PLOT SCALE = 10.0000 / in.	CHECKED - BAR	REVISED -					CONTRACT NO. B9464		ILLINOIS FED. AID PROJECT		
PLOT DATE = 10/28/2012	DATE - 11/02/2012	REVISED -									