

PEORIA COUNTY HIGHWAY DEPARTMENT

NOTES:

BEARINGS BASED ON ILLINOIS STATE PLANE COORDINATES, WEST ZONE NAD 83 (1997)

- ⊠ R.O.W. MARKER FOUND
- IRON PIN OR PIPE FOUND
- SET 5/8" IRON PIN W/ CAP
- EXISTING R.O.W. LINE
- - - EXISTING CENTERLINE
- SECTION LINE
- PROPOSED R.O.W. LINE
- ( ) RECORD DATA

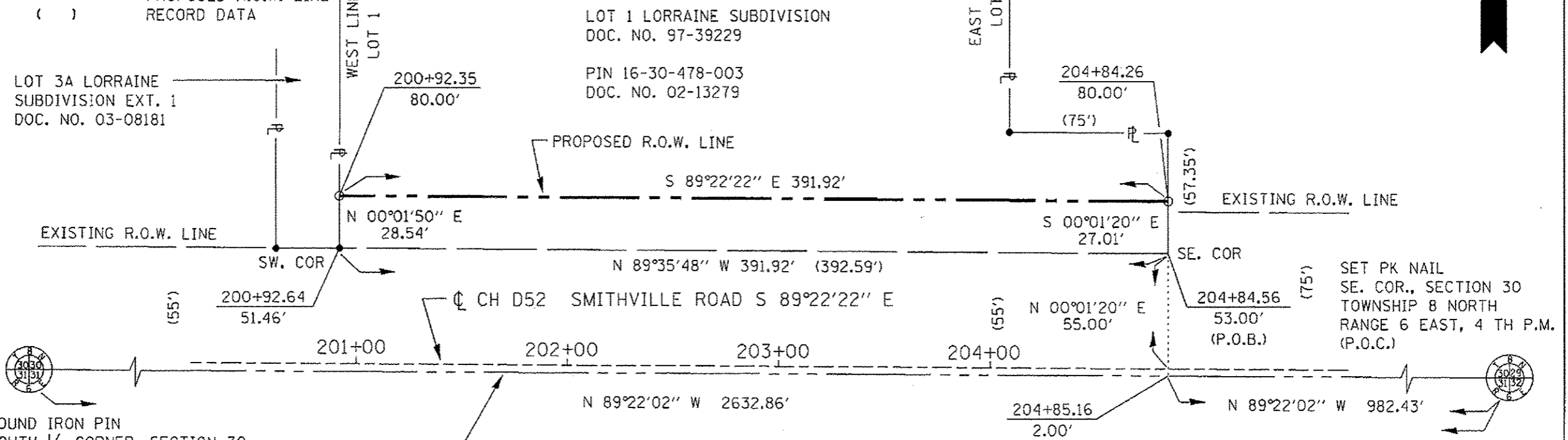

FOUND IRON PIN SOUTH 1/4 CORNER, SECTION 30 TOWNSHIP 8 NORTH RANGE 6 EAST, 4 TH P.M. MONUMENT RECORD 94-20709

THIS PLAT OF SURVEY WAS MADE UNDER MY DIRECTION FOR THE PEORIA COUNTY HIGHWAY DEPARTMENT, STATE OF ILLINOIS AND CONFORMS TO THE CURRENT ILLINOIS MINIMUM STANDARDS FOR A BOUNDARY SURVEY.

*Michael D. Curtis* March 07, 2011

ILLINOIS PROFESSIONAL LAND SURVEYOR NO. 3071  
 LICENSE EXPIRES 11/30/12  
 FIELD WORK COMPLETED FEBRUARY OF 2011



STEVEN J. ANDERSON  
 AREA = 10886 SQ. FT. +/-, 0.250 acres +/-  
 A PART OF THE SOUTHEAST QUARTER OF  
 SECTION 30 TOWNSHIP 8 NORTH, RANGE 6 E, 4 TH PRINCIPAL MERIDIAN  
 PEORIA COUNTY

RIGHT OF WAY PLAT

ROUTE CH D52 SMITHVILLE ROAD CONSTRUCTION SECTION 10-00005-03-BR

SCALE: 1"= 50' DATE MAR. 2011 JOB NO. \_\_\_\_\_

CATALOG NO.	CONTACT NO.
BY	DATE
COMPUTED	CHECKED
INKED	INK CHECKED
R.O.W. PLAT	NOTE BOOK
NO.	NO.

PROPOSED ROW LIMITS ARE FROM STA 195+20 TO STA 204+98, ON THE SOUTH SIDE OF THE ROADWAY, AND FROM STA 200+20 TO STA 204+86, ON THE NORTH SIDE OF THE ROADWAY.

Signed \_\_\_\_\_ Recorded \_\_\_\_\_ BOOK \_\_\_\_\_ PAGE \_\_\_\_\_ DOCUMENT NO. 004

INFRASTRUCTURE ENGINEERING INCORPORATED  
 485 E. Main Street, Suite 100, Peoria, IL 61602  
 309.692.1234

FILE NAME * #FILES*	DESIGNED - AJP	REVISED -	PEORIA COUNTY HIGHWAY DEPARTMENT	RIGHT-OF-WAY SHEETS	F.A.S. RTE.	SECTION	COUNTY	TOTAL SHEETS	SHEET NO.	
USER NAME * IEI	DRAWN - AJP	REVISED -			1381	10-00005-03-BR	PEORIA	55	21	
PLOT SCALE * 10.0000 "/ in.	CHECKED - BAR	REVISED -			CONTRACT NO. 89464					
PLOT DATE * 10/28/2012	DATE - 11/02/2012	REVISED -			[ILLINOIS] FED. AID PROJECT					